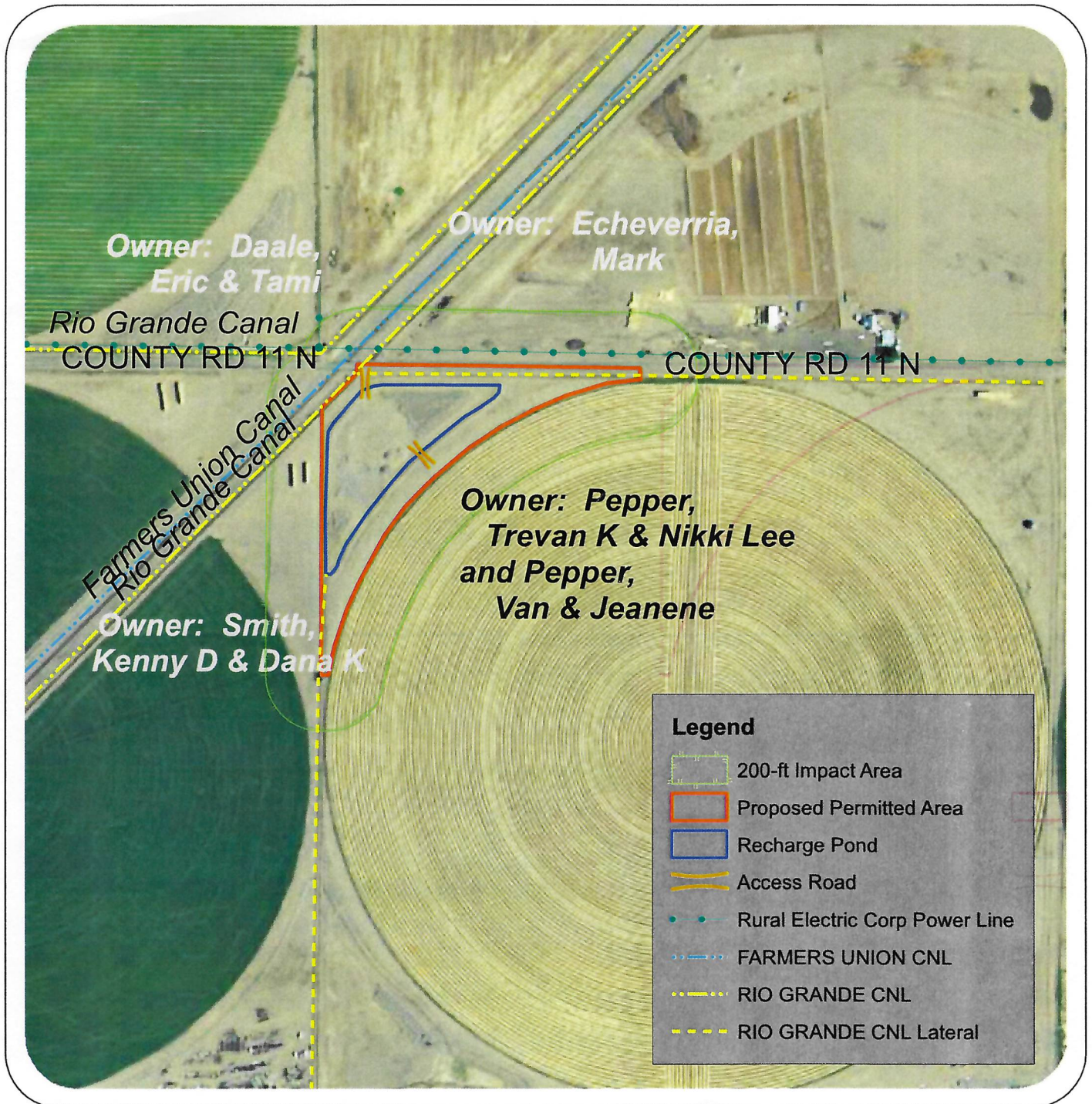

Exhibit E--Mining Plan Map, Pepper Pit  
Permit Number M-2011-034



The Proposed Permitted Area is  $\pm 9$  acres located in Rio Grande County in the N.W.  $\frac{1}{4}$  of N.E.  $\frac{1}{4}$  of Sect. 11, Twp. 40 N., Rng. 7 E., N.M.P.M. The 3-foot high berm of the Recharge Pond is shown on the map and holds the deposit to be mined, "potato rock". Crushing operations will be performed within the Pond area. An access road from County Road 11 North provides entry across a ditch culvert to the Pond. A second access road exits the Pond on the southeasterly side. The map was drawn from aerial photos and site information provided by the applicant. Adjacent owner names are shown. Map prepared by:

*Deborah A. Sarason*  
Deborah A. Sarason, E.I.T.

Date: 1/27/2012

