

Colorado Department of Reclamation, Mining and Safety

1313 Sherman Street, Room 215

Denver, CO 80203

CRG Mining LLC

January 26, 2023

Jake Wilkinson

[jwilkinson@crgmining.com](mailto:jwilkinson@crgmining.com)

510 South Wisconsin Street

Gunnison, Co 81230

RE: Final Closure of C8 Drilling NOI, File No. P-2016-025 and request for release of Financial Warranty to  
CRG Mining LLC

Dear Mr. Czapla,

I am writing to request the release of Financial Warranty currently held by the state for C8 NOI P-2016-025 of \$10,400.00 to CRG Mining LLC. The C8 NOI had one drill hole which was properly sealed in 2017. We have no more intentions of drilling or prospecting on this NOI. As this NOI sits entirely inside the Upper Gold Links permit M-2016-083 and is now covered by the M-2016-083 Bond, we are asking for the state to release the Financial Warranty for C8 Drilling NOI P-2016-025. I have included the map of the C8 NOI as well as a map of the new extended boundary for M-2016-083 which fully encompasses the C8 Drilling NOI.

Please let me know if you have any question or need more data. I can be reached at 970-417-3311 or email: [jwilkinson@crgmining.com](mailto:jwilkinson@crgmining.com)

Sincerely,

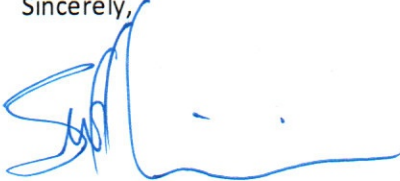

Jake Wilkinson

### LAND DESCRIPTION

## NOTES

- 1) Distances and dimensions are in US Survey Feet. The contour interval is 20 feet. The contours are provided by Owner and are reportedly interpolated from USDA digital imaging.
- 2) Positional data was acquired by GNSS observations taken in NAD 83, NAVD 88, State Plane Coordinates, Colorado Central Zone 0502, Geoid 12 applied. These observations were taken over several surveys from 2012 to 2016.
- 3) This Permit Area Map was produced without the benefit of a boundary survey or a Title Commitment. This map does not constitute a title search by this surveyor. Additional easements and encumbrances may exist.
- 4) The Gold Links Mining Corporation owns all adjacent patented lodes surrounding this permit area.

SURVEYOR'S STATEMENT

I, STEPHEN L. JESSOE, for and on behalf of All County Survey, Inc., being a Licensed Professional Land Surveyor in the State of Colorado, do hereby state that this Exhibit Map was prepared by me and under my responsible charge & supervision and a) is accurate to the best of my knowledge, information and belief, b) is in accordance with applicable standards of practice, and c) is not a guarantee or warranty either expressed or implied.

2 December 2016

Stephen L. Jessoe  
Colorado Licensed Professional Land Surveyor No. 38048  
For and on behalf of All County Survey, Inc.

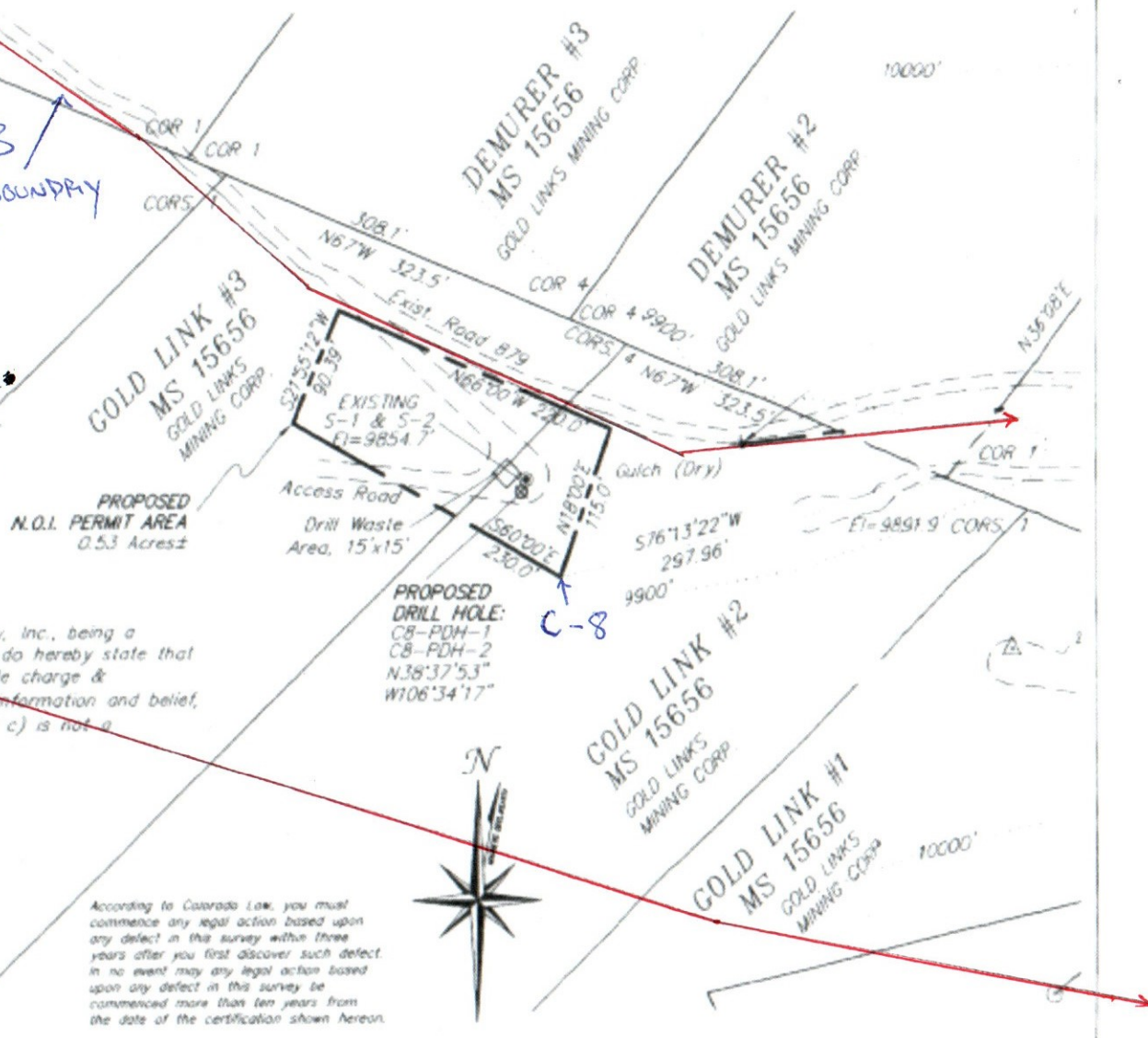
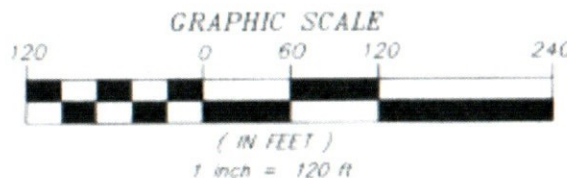



## Upper Gold Links Mine

CRG Mining LLC  
Permit M-2016-083, Amendment Application  
Exhibit E - Premining Map

Green area - Existing 110(2) permit  
(mining structures visible)  
Yellow area - Amendment area  
Purple line - Halls Gulch Road  
Blue line - Halls Gulch (ephemeral, flows  
east to west)  
Gray tinted area - Public land (USFS)

Map prepared by Bob Oswald  
High Country Consulting Services LLC

8/16/22



Legend

500 ft