



COLORADO DIVISION OF RECLAMATION, MINING AND SAFETY

1313 Sherman Street, Room 215, Denver, Colorado 80203 ph(303) 866-3567

REQUEST FOR TECHNICAL REVISION (TR) COVER SHEET

File No.: M- 1991-083 Site Name: Ula Pit

County Custer TR# _____ (DRMS Use only)

Permittee: Seifert Enterprises LLC

Operator (If Other than Permittee): same

Permittee Representative: Eric Seifert, Managing Member

Please provide a brief description of the proposed revision:
Mine Plan revision to address current highwall dimensions of 700 linear feet long and up to 25 feet high.

As defined by the Minerals Rules, a Technical Revision (TR) is: "a change in the permit or application which does not have more than a minor effect upon the approved or proposed Reclamation or Environmental Protection Plan." The Division is charged with determining if the revision as submitted meets this definition. If the Division determines that the proposed revision is beyond the scope of a TR, the Division may require the submittal of a permit amendment to make the required or desired changes to the permit.

The request for a TR is not considered "filed for review" until the appropriate fee is received by the Division (as listed below by permit type). Please submit the appropriate fee with your request to expedite the review process. After the TR is submitted with the appropriate fee, the Division will determine if it is approvable within 30 days. If the Division requires additional information to approve a TR, you will be notified of specific deficiencies that will need to be addressed. If at the end of the 30 day review period there are still outstanding deficiencies, the Division must deny the TR unless the permittee requests additional time, in writing, to provide the required information.

There is no pre-defined format for the submittal of a TR; however, it is up to the permittee to provide sufficient information to the Division to approve the TR request, including updated mining and reclamation plan maps that accurately depict the changes proposed in the requested TR.

Required Fees for Technical Revision by Permit Type - Please mark the correct fee and submit it with your request for a Technical Revision.

<u>Permit Type</u>	<u>Required TR Fee</u>	<u>Submitted</u> (mark only one)
110c, 111, 112 construction materials, and 112 quarries	\$216	<input checked="" type="checkbox"/>
112 hard rock (not DMO)	\$175	<input type="checkbox"/>
110d, 112d(1, 2 or 3)	\$1006	<input type="checkbox"/>

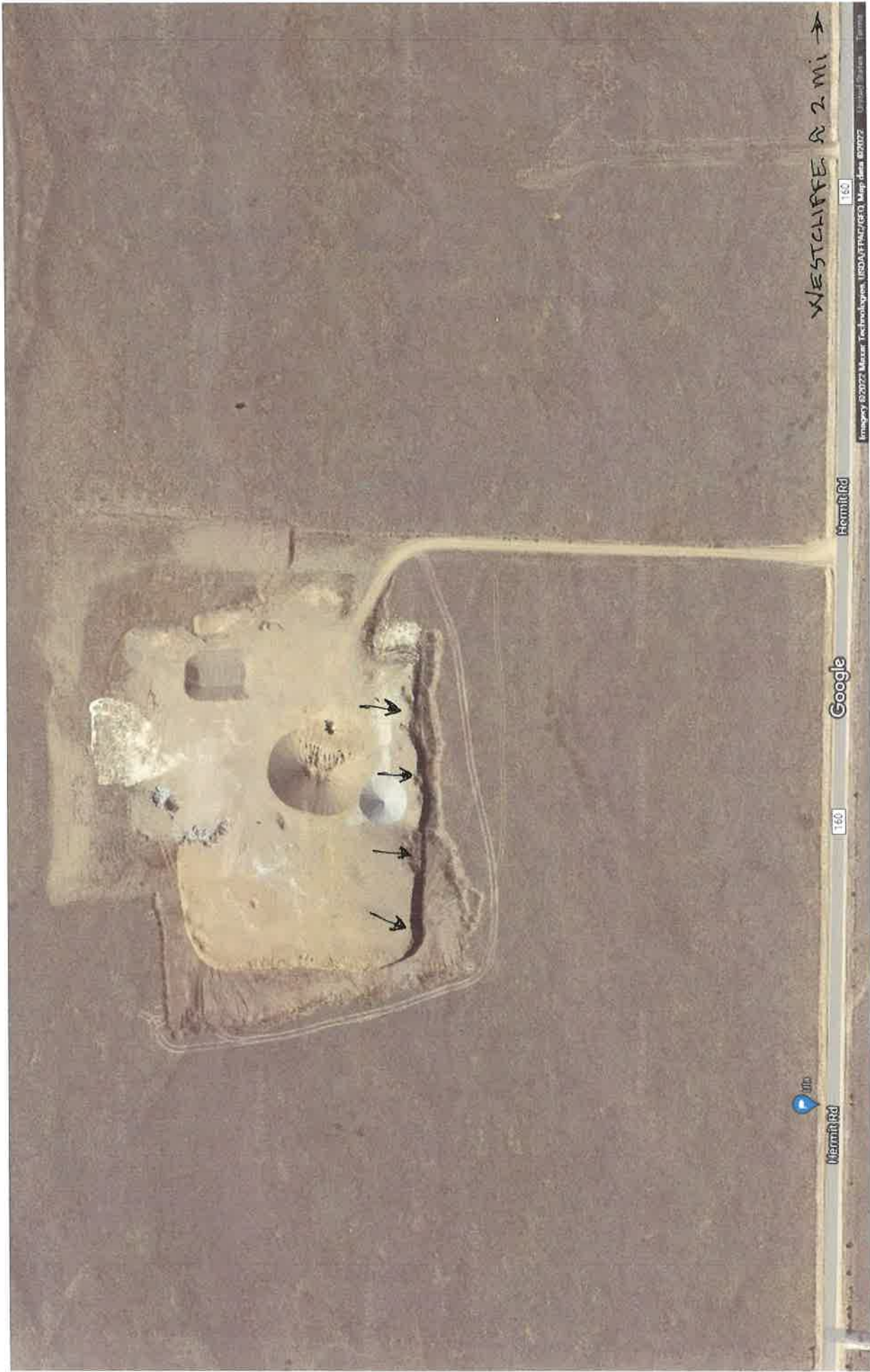

WESTCLIFFE. A 2 mi →

* Approximate scale -
1 inch = 165 feet.



M1991-083 ULA PIT
TECHNICAL REVISION MAP
SEIFERT ENTERPRISES LLC
WESTCLIFFE, COLORADO

1/25/2023
KSK



MINERALS PROGRAM INSPECTION REPORT
PHONE: (303) 866-3567

The Division of Reclamation, Mining and Safety has conducted an inspection of the mining operation noted below. This report documents observations concerning compliance with the terms of the permit and applicable rules and regulations of the Mined Land Reclamation Board.

MINE NAME: Ula Pit	MINE/PROSPECTING ID#: M-1991-083	MINERAL: Gravel	COUNTY: Custer
INSPECTION TYPE: Monitoring	WEATHER: Windy	INSP. DATE: November 9, 2022	INSP. TIME: 13:00
OPERATOR: Seifert Construction dba Seifert Enterprises, L	OPERATOR REPRESENTATIVE: Eric Seifert	TYPE OF OPERATION: 112c - Construction Regular Operation	

REASON FOR INSPECTION: Normal I&E Program	BOND CALCULATION TYPE: Partial Bond	BOND AMOUNT: \$56,000.00
DATE OF COMPLAINT: NA	POST INSP. CONTACTS: None	JOINT INSP. AGENCY: None
INSPECTOR(S): Eric Scott	INSPECTOR'S SIGNATURE: 	SIGNATURE DATE: November 10, 2022

The following inspection topics were identified as having Problems or Possible Violations. OPERATORS SHOULD READ THE FOLLOWING PAGES CAREFULLY IN ORDER TO ASSURE COMPLIANCE WITH THE TERMS OF THE PERMIT AND APPLICABLE RULES AND REGULATIONS. If a Possible Violation is indicated, you will be notified under separate cover as to when the Mined Land Reclamation Board will consider possible enforcement action.

INSPECTION TOPIC: Gen. Compliance With Mine Plan

PROBLEM/POSSIBLE VIOLATION: Problem: The current mine plan needs to be updated and clarified pursuant to C.R.S. 34-32.5-112 (1)(c)(VI). The operator must provide sufficient information to describe or identify how the operator intends to conduct the operation. TR1 Approved in February of 2020 amended the mining plan to include a working high wall 400' long and 10' high, however the working high wall observed during this inspection was both higher (approx. 20-25') and longer (approx. 700') than is currently approved.

CORRECTIVE ACTIONS: The operator shall submit a Technical Revision, with the required \$216 revision fee, to update and clarify the current approved mine plan to reflect the increased height and length of the working high wall present on-site. The operator may also provide evidence that the high wall observed during this inspection has been reduced to the 400' long and 10' high condition currently approved by the corrective action date.

CORRECTIVE ACTION DUE DATE: 1/31/23

OBSERVATIONS

This was a routine monitoring inspection conducted by Eric Scott of the Division of Reclamation Mining and Safety (DRMS) of the Ula Pit, a 40 acre, 112c permit operated by Seifert Construction. Permittee representative Eric Seifert accompanied DRMS during the inspection. The Ula Pit entrance/access road is located approximately 5 miles west of Westcliff on the north side of Hermit Road (CR 160). The site was not active at the time of this inspection.

The site identification sign was present (photo 1), and the permit boundary is defined by existing fencing. The site is currently permitted for a maximum allowable disturbed area of 15 acres. Based on this inspection and a review of available aerial photography only about 11 acres of the 40 acre permit have been affected.

As stated on the first page of this report, the currently approved mining plan and reclamation bond allows for a working highwall of 400' long by 10' high. However, based on this inspection, the existing highwall exceeds both of these dimensions (approx. 700' long and 20-25' high). (photos 2-4)

This will require the submittal of a Technical Revision to the mining plan to reflect the increased height and length of the working high wall present on-site. The operator may also provide evidence that the high wall observed during this inspection has been reduced to the 400' long and 10' high dimensions currently approved by the corrective action date.

This Technical Revision, or proof that the highwall has been reduced to the approved dimensions, should be submitted to DRMS no later than the corrective action due date specified of 1/31/23.

PHOTOGRAPHS



Photo 1 – Site Identification Sign at access road on N side of CR 160



Photo 2– Concrete pile to be recycled as approved in TR1 in north center of site.



Photos 3 and 4 - Working face high wall on west end of affected area is larger than the currently approved 400' long by 10' high.



Photo 4

GENERAL INSPECTION TOPICS

The following list identifies the environmental and permit parameters inspected and gives a categorical evaluation of each

(AR) RECORDS-----	<u>NA</u>	(FN) FINANCIAL WARRANTY-----	<u>Y</u>	(RD) ROADS-----	<u>NA</u>
(HB) HYDROLOGIC BALANCE-----	<u>NA</u>	(BG) BACKFILL & GRADING-----	<u>Y</u>	(EX) EXPLOSIVES-----	<u>NA</u>
(PW) PROCESSING WASTE/TAILING----	<u>NA</u>	(SF) PROCESSING FACILITIES-----	<u>NA</u>	(TS) TOPSOIL-----	<u>NA</u>
(MP) GENL MINE PLAN COMPLIANCE-	<u>PB</u>	(FW) FISH & WILDLIFE-----	<u>NA</u>	(RV) REVEGETATION----	<u>NA</u>
(SM) SIGNS AND MARKERS-----	<u>Y</u>	(SP) STORM WATER MGT PLAN----	<u>NA</u>	(RS) RECL PLAN/COMP--	<u>NA</u>
(ES) OVERBURDEN/DEV. WASTE-----	<u>NA</u>	(SC) EROSION/SEDIMENTATION---	<u>NA</u>	(ST) STIPULATIONS-----	<u>NA</u>
(AT) ACID OR TOXIC MATERIALS-----	<u>NA</u>	(OD) OFF-SITE DAMAGE-----	<u>NA</u>		

Y = Inspected / N = Not inspected / NA = Not applicable to this operation / PB = Problem cited / PV = Possible violation cited

Inspection Contact Address

Eric Seifert
Seifert Construction dba Seifert Enterprises, LLC
198 Range View Loop
Westcliffe, CO 81252

Enclosure

CC: