

DRMS Received: 12/29/2022

Mr. Dustin Czapla
Environmental Protection Specialist
Colorado Division of Reclamation, Mining and Safety
1313 Sherman Street, Rm. 215
Denver, CO 80203

Project: USPR001303
December 13, 2022

Subject Notice of Intent to Conduct Prospecting Operations for the REX Project in Montrose County, Colorado

Dear Mr. Czapla,

On behalf of Sunrise Minerals Inc. (Sunrise), SRK Consulting (U.S.), Inc. (SRK) submits the enclosed *Notice of Intent to Conduct Prospecting Operations* (Notice) for the REX Project located in Montrose County Colorado.

Sunrise proposes to conduct an exploration drilling program for the REX Project in an area that has been accessed for mining and exploration purposes for several decades. Most roads are existing and in many locations the road is on bedrock. The majority of the existing roads will NOT require improvement for access. Areas of existing roads that will require improvement are noted on the figures. Proposed drill pads and a laydown area will be adjacent to roads whether existing or proposed.

The drilling program is expected to start at the earliest in May 2023 at the conclusion of winter range limitations for wildlife and raptor nest and burrowing owl surveys tentatively planned for March/April 2023. Prior to drilling, Sunrise will apply for an access permit as required by Montrose County zoning regulations. Both the Bureau of Land Management Uncompahgre Field Office and Montrose County have been notified of the submission of this Notice as evidenced by attachments 5 and 11, respectively.

Financial warranty documents are a requirement for the submittal of a Notice. The *Affidavit of Authority* and *One Site Prospecting Financial Warranty* paperwork to cover the estimated reclamation cost of disturbance described in the Notice will be submitted, with wet signatures, once the DRMS file number, Notice of Intent and Prospecting Financial Warranty numbers and the required amount of warranty are available to complete the documents. If an initial financial warranty amount will assist in streamlining the review process, Sunrise will post the financial warranty amount of \$2,000 per acre of disturbance (\$2,000 for 0.97 acres). This warranty will be posted once the appropriate file numbers to complete the documents are received. Prospecting operations at the REX Project will not begin until the financial warranty has been accepted and approved. Financial warranty documents will be submitted under a separate cover.

Please feel free to contact me at (775) 777-0106 or by email at canderson@srk.com with any question, concerns, or if you need further information.

Regards,
SRK Consulting (U.S.), Inc.



Cari Anderson, E.I.
Senior Consultant

Enclosure:

USB Drive containing digital copies of the submittal including GIS data
Application Fee \$86.00 check #

Attachments:

Attachment 1	Notice of Intent to Conduct Prospecting Operations Form 2
Attachment 2	Figures
Attachment 3	Drill Site Coordinates
Attachment 4	List of Claims
Attachment 5	Evidence of Notification of BLM
Attachment 6	Disturbance Calculations
Attachment 7	Photographs
Attachment 8	BLM West Side Seed Mix
Attachment 9	Financial Warranty Documents
Attachment 10	Montrose County Commissioner Notification

Canada Saskatoon 306 955 4778 // Sudbury 705 682 3270 // Toronto 416 601 1445 // Vancouver 604 681 4196 // Yellowknife 867 873 8670

United States Alaska 907 677 3520 // Clovis 559 452 0182 // Denver 303 985 1333 // Elko 775 753 4151 // Reno 775 828 6800 // Tucson 520 544 3688

AFRICA ■ ASIA ■ AUSTRALIA ■ EUROPE ■ NORTH AMERICA ■ SOUTH AMERICA

Attachment 1

**Notice of Intent to Conduct Prospecting
Operations Form 2**



COLORADO
Division of Reclamation,
Mining and Safety
Department of Natural Resources

1313 Sherman Street, Room 215
Denver, CO 80203

Form 2 (Public File)
NOTICE OF INTENT TO CONDUCT PROSPECTING OPERATIONS
FOR HARD ROCK/METAL MINES

CHECK ONE:

☐

**There is an NOI Number Already
Assigned to this Operation** (Please
reference the file number assigned to this
operation)

NOI # P-

-

☒

New NOI

☐

Modification to an Existing NOI (Provide
for Modifications to an existing NOI)

NOI# P-

-

GENERAL OPERATION INFORMATION

Type or print clearly, in the space provided, ALL information described below.

I. GENERAL INFORMATION

1. DATE NOI RECEIVED BY THE DIVISION:

(office use only)

2. PROJECT NAME:

REX Property

3. PROSPECTOR:

Malcolm Day

Name

Executive

Title

Sunrise Minerals Inc

Company Name

PERSON MLRB SHOULD CONTACT:

Rodney A Blakestad

Name

Consulting Geologist

Title

Gold Canyon Partners LLC

Company Name



4691 Luna Circle

Street

P.O. Box

Moab, UT 84532

City, State, Zip

(435) 260-1787

Telephone

()

Fax

4. **APPLICATION FEE: \$86.** (NOIs require an **\$86** fee which must accompany this notice or it cannot be processed by the Division).

5.

LOCATION INFORMATION:

County:

Montrose

Principal Meridian (check one):

☐

6th (Colorado)

☒

10th

(New Mexico)

☐

Ute

Section (write number)

2, 10, 11

TOWNSHIP

47

N

☒

S

☐

RANGE

17

E

☐

W

☒

QUARTER SECTION (check one):

NE ☒

NW ☒

SE ☐

SW ☒

QUARTER/QUARTER SECTION (check one):

NE ☒

NW ☒

SE ☒

SW ☒

GENERAL DESCRIPTION: (the number of miles and direction to the nearest town and the approximate elevation):

Approximately 13 miles northwest of Naturita; average 5,700 feet amsl

NOTE: Supply longitude and latitude or UTM coordinates if lands have not been surveyed or as supplemental information to this NOI. GPS measurements will be acceptable for this purpose:

Lat: See Attachments 2 & 3 X: 698900E NAD83
Long: for drill site locations Y: 4246400N NAD83

6. LAND OWNERSHIP:

☐ Private ☒ Public Domain (BLM) ☐ National Forest (USFS)
☐ State ☐ State Sovereign Lands ☐ Other (please describe)

If prospecting is located on BLM or USFS land the remaining section must be completed, otherwise go to section II Maps & Drawings

7. PROSPECTING ON BUREAU OF LAND MANAGEMENT (BLM) LAND AND U.S. FOREST SERVICE (USFS) LAND

The Division and the BLM/USFS have entered into cooperative agreements that eliminate the need for a prospector to post a financial warranty with each agency and allow them to coordinate the review of the NOI in order to minimize administrative processing time and effort.

A. CLAIMANT:

Name Sunrise Minerals Inc
Address 4691 Luna Circle
City, State, Zip Moab, UT 84532
Telephone (435) 260-1787
Fax ()

B. SITE/CLAIM INFORMATION:

List names, serial numbers and provide legal description to nearest quarter-quarter section of all sites or claims (attach additional page, if necessary).

NAME	SERIAL NUMBER	LEGAL DESCRIPTION
See Attachment 4	Claims and	Figure 2.

C. LOCATION MAP: Attach a USGS 7.5 minute quad, or similar map of adequate scale, which locates the prospecting site(s).

D. Are prospect sites (e.g., drill holes, trench locations, etc.) staked on the ground? Yes ☒ No ☐

E. Specify the Land Management Agency, Address and Telephone Number:

Agency	BLM Uncompahgre Field Office
Address	2465 S. Townsend Ave
City, State, Zip	Montrose, CO 81401
Telephone	(970) 240-5300

F. The prospector is required to document that the NOI has been sent to the BLM or the USFS. Processing of the NOI will not begin until the prospector has submitted evidence acceptable to the Division that the NOI was sent to the BLM or USFS. Check one:

☒

Evidence of notification is attached to this NOI for BLM Land [See Attachment 5](#)

☐

Evidence of notification is attached to this NOI for USFS Land.

☐

Other proof of notice is attached to this NOI

II. MAPS & DRAWINGS

An accurate topographic base map showing the location of the proposed project must be submitted with this notice. The prospector may submit a U.S.G.S. 7.5 minute quadrangle, or similar map of adequate scale that:

1. Identifies the proposed prospecting site(s) or activity areas involving surface disturbance. Activity areas include all drill holes, mud pits, excavations, trenches, adits, shafts, tunnels, rock dumps, stockpiles, impoundments and prospecting roads, and
2. Includes sufficient detail to identify and locate known prospecting features and facilities that may be affected and those that are not anticipated to be affected. This includes the location of all drill holes, mud pits, excavations, trenches, adits, shafts, tunnels, rock dumps, stockpiles, impoundments and prospecting roads. Color photographs, adequately labeled (including date, orientation and location), of the prospecting site may be used to fulfill this requirement if included with the NOI submittal.

III. PROJECT DESCRIPTION

1. Mineral(s) and/or Resource(s) being Investigated:

Vanadium and Uranium

2. Estimated dates of commencement and completion:

Commencement:	5	/	01	/	2023
Completion	5	/	01	/	2028
3. Amount of material (specify units) to be extracted, moved or proposed to be moved:

NA	Units
----	-------

Identify the type or method of prospecting proposed and quantity (place an "X")

- | | | |
|--|--|--|
| <input type="checkbox"/> Cuts | <input type="checkbox"/> Pits | <input type="checkbox"/> Trenches |
| <input type="checkbox"/> Shafts | <input type="checkbox"/> Tunnels | <input type="checkbox"/> Adits |
| <input type="checkbox"/> Declines | <input checked="" type="checkbox"/> Air Drilling | <input checked="" type="checkbox"/> Fluid Drilling |
| <input type="checkbox"/> Drilling and Blasting | | |

5. Describe proposed surface excavation or other land disturbance, including roads, pits, trenches, waste piles, drill pads and collar areas of underground workings, ponds, etc.

Disturbance will occur on and include existing access, existing and proposed exploration roads, 3 drill pads, and a laydown yard as shown on figures 3 and 4. Approximately 1,460 feet of the existing access road will require improvements to allow safe travel and approximately 160 feet of proposed road will be disturbed. Roads will consist of single lane travel with disturbance widths of 14 feet. Existing roads are 12 feet wide. The drill sites will be approximately 75 feet long by 50 feet wide. The total length for drill pads is 225 feet. A sump (mud pit), eight feet wide by ten feet long and four feet deep will be constructed within each drill pad. A laydown/staging yard approximately 100 feet long by 75 feet wide will be cleared for use. The disturbance area (0.97 acres) is calculated in the attached REX Road and Pad Disturbance and Improvements worksheet. See Attachment 6.

6. Proposed Disturbance (approximate) Describe the proposed drilling to be conducted, including anticipated number of holes, diameter, depth, location, etc. Submit additional pages if necessary:

A. Drill Pads:

Quantity	<u>3</u>	Average Width (ft)	<u>50</u>	Average Length (ft)	<u>75</u>
----------	----------	--------------------	-----------	---------------------	-----------

B. Drill Holes: Depth 90 to 400 feet averaging 166 feet deep.

Quantity	<u>3</u>	Depth (ft)	<u>166 avg</u>	Diameter (in)	<u>6</u>
----------	----------	------------	----------------	---------------	----------

C. Mud Pits

Quantity	<u>3</u>	Average Width (ft)	<u>8</u>	Average Length (ft)	<u>10</u>	Average Depth (ft)	<u>4</u>
----------	----------	--------------------	----------	---------------------	-----------	--------------------	----------

- D. Described proposed underground work, including reopening of old workings, advancement of adits or shafts, trenches, pits, cuts, rock dumps, or other types of disturbance, describe type, quantity and general dimensions:

No underground work is proposed with this prospecting application.

E. Other Disturbances (please describe)

Existing roads and trails will be utilized and improved as necessary to allow for safe access. Improvements will include tree trimming/removal, blading, adding fill, and stabilizing washout areas with fill and/or a culvert in one location.

F. Indicate Chemicals and Fuels used or stored on site. List type, quantity and method to store.

Chemicals and fuels used on site may include diesel fuel, gasoline, hydraulic fluid, and lubricating grease. Approximately 300 gallons of diesel fuel and gasoline will be stored in fuel delivery systems on drill rigs and support vehicles. Approximately 50 pounds of lubricating grease and 35 gallons of hydraulic fluid will be stored on each drill rig and transported by drill trucks.

G. New Roads:

Length (ft):	160	Width (ft):	14
--------------	-----	-------------	----

Significantly

Upgraded Roads

Length (ft):	1,460	Width (ft):	12
--------------	-------	-------------	----

Are culverts or other crossings proposed? If so, please describe:

One culvert is proposed in an area requiring fill to maintain access in the event of a storm event causing run-off. The approximate culvert location is shown on figures 3 and 4. The culvert, if placed, will be removed at the end of prospecting. An alternative to culvert placement will be the placement of fill material that will allow run-off to flow through while maintaining access.

H. Total project area to be disturbed (acres) 0.97 ac

I. Describe the equipment to be used for the prospecting operations:

Exploration and drilling personnel will access the site in pickup trucks. A reverse circulation (RC) drill will be utilized along with support vehicles, such as a pipe truck or trailer, water truck, forklift, and portable light plant/generator. It is anticipated that only one drill rig will be on site at any one time. A bull dozer or excavator and a backhoe may be utilized for road improvement and reclamation.

J. Describe and locate any structures to be constructed (i.e. stockpiles, ponds, impoundments):

No structures are planned to be constructed.

K. Describe anticipated relationship to surface water and groundwater (proximity to streams, penetration of ground water aquifers):

Prospecting will be conducted in a manner to minimize soil erosion. Equipment will not be operated when ground conditions are such that excessive resource damage or increased sediment transport will occur. Sediment control measures may include, but not be limited to, fabric, certified weed-free straw bales, filter fences, filter berms, mud sumps, and down-gradient drainage channels to prevent degradation to the environment. Groundwater is estimated to be 100 feet below the surface and will be managed with appropriate drill hole sealants if encountered.

IV. OPERATION AND RECLAMATION MEASURES:

1. The Board suggests that a photographic record of the pre-prospecting and post-prospecting conditions be kept by the prospector. These photos should be taken from the same location and by the same method to clearly show the pre-prospecting condition of the land and the reclamation efforts. Upon completion of reclamation and request for bond or surety release, the Board may consider the photos as evidence of adequate reclamation, and thus, be able to act more quickly on the request for release.
2. Provide a description of the native vegetation of the area to be disturbed, including tree, shrub, and grass communities of the area. Color photographs, sufficient to adequately represent the ecology of the site and adequately labeled (including date, orientation and location), may be used in lieu of a written description. Based on the quality of the photographs, the Division may require additional detail.

The prospecting area falls within the Colorado Plateau Pinyon-Juniper Shrubland ecological system. Native vegetation includes pinyon and juniper trees, shrubs (sagebrush, rabbit brush, black brush), and sparse to moderately dense herbaceous layers. See Attachment 7 for photos.

3. Describe the estimated topsoil depth and how topsoil will be salvaged, stockpiled and redistributed for the re-establishment of vegetation. Specify approximate topsoil redistribution depth:

Topsoil is estimated to be minimal. Topsoil present in the areas of the proposed road and pad surfaces will be stripped and stored along the edges of disturbance to allow for redistribution. Width of disturbance for proposed roads will be 14 feet to allow for a topsoil berm along the road. When the topsoil is redistributed over the surfaces, the depth of topsoil will be similar to existing conditions prior to prospecting.

4. Describe how drill holes will be plugged (refer to Rule 5.4 of the Rules for required abandonment procedures):

Drill holes will be plugged in accordance with Mineral Rules and Regulations of the Colorado Mined Land Reclamation Board. Each drill hole will be permanently plugged, sealed, or capped before the rig moves from each drill site. Drill holes with artesian flow will be plugged with neat cement grout or similar material. A final report will be submitted no later than sixty (60) days after the abandonment of drill holes with artesian flow at the surface or no later than twelve (12) months after abandonment of any other drill holes. The report will contain information as stated in Rule 5.7. Artesian flow is not anticipated in the proposed drill holes.

5. Describe how portals, adits, shafts, ponds, excavations, or other disturbances will be reclaimed (refer to Rule 3 and Rule 5 for specific reclamation performance standards). You may wish to contact the Division for closure specifications.

Mud pits, located within drill pads, will be backfilled and the surface reclaimed along with the drill pad.

- The road surfaces and drill pads will be scarified and left in rough condition to hold seed and optimize germination. The temporary culvert, if placed, will be removed upon completion of the prospecting program and the road will be regraded to direct run-off to the natural channel downgradient. Improved roads will be reclaimed to existing width of disturbance prior to prospecting.

- A. Plant name and seeding rate:

Seeding Rate (PLS/Acre)

See Attachment 8 for the seed mix provided by the BLM

- B. Describe the method for seed bed preparation, and application method for grass/forb seeding:

The final surface of backfilled sumps and scarified travel lanes will have stockpiled growth media, if present, redistributed over them and left in rough condition to hold seed and to optimize germination. Reclaimed areas will be hand-broadcast seeded with the approved seed mix provided by the BLM. Seeding will be completed at the appropriate time of year as advised by BLM staff. Final revegetation will be consistent with post-exploration land uses.

V. TERMS AND CONDITIONS FOR PROSPECTING OPERATIONS:

1. Reclamation measures shall be fulfilled in a timely manner and completed within five (5) years of completion of prospecting activities.
2. The prospecting operations described in this Notice will be conducted in such a manner as to minimize surface disturbances. In addition to the measures required in Rule 5, precautions to be taken include:
 - A. Confinement of operations to areas near existing roads or trails, where practicable. Existing roads which are to remain as permanent roads after prospecting activities are completed shall be left in a condition equal to or better than the pre-prospecting condition;
 - B. Drilling shall be conducted in such a way as to prevent cuttings and fluids from directly entering any dry or flowing stream channel. Drill cuttings must be spread to a depth no greater than one-half (1/2) inch or buried in an approved disposal pit;
 - C. Proper and timely abandonment of drill holes upon completion of drilling;
 - D. Reclamation of affected lands upon completion of operations or phases of an operation;;
 - E. Backfilling and revegetating any pits to blend in with the surrounding land surface;

- F. Safeguarding mine entries, trenches and excavations from unauthorized entry at all times;
 - G. Disposal of any trash, scrap metal, wood, machinery, and buildings;
 - H. Control of noxious weeds within the area affected by the prospector
- 3. The prospecting operations shall be conducted in such a manner as to comply with all applicable local, state and federal laws and regulations including applicable state and federal air and water quality laws and regulations.
 - 4. The prospecting operations shall be conducted so as to minimize adverse effects upon wildlife to include covering of open drill holes until properly plugged.
 - 5. During the prospecting operations, the operator will perform the necessary stabilization and reclamation work to ensure those areas affected by prospecting activities are erosionally and geotechnically stable.
 - 6. All prospecting operations shall be in compliance with the Colorado Mined Land Reclamation Act, as amended (34-32-101 et seq. C.R.S.), and all rules and regulations currently in effect or promulgated pursuant thereto. See 2 CCR 407-1, Mined Land Reclamation Board Hardrock /Metal Mining Rules.

VI. ADDITIONAL TERMS AND CONDITIONS FOR PROSPECTING ON BLM/USFS LANDS

- 1. The prospector will supply a copy of this NOI to the appropriate BLM and/or USFS office.
- 2. The prospector authorizes the MLRB to discuss the information in this Notice of Intent with the BLM and/or USFS.
- 3. If on BLM land, the prospector will complete reclamation to the standards described in 43 CFR 3809.1-3 (d) and implement reasonable measures to prevent unnecessary or undue degradation of lands during operations.

VII. FINANCIAL WARRANTY

A financial warranty must be provided for the cost of reclamation of the disturbance described in this Notice. The prospector can either file a "One Site Prospecting Financial Warranty" or a "Statewide Financial Warranty." **The financial warranty must be submitted and approved by the Division prior to entry upon lands for the purpose of prospecting.**

A One-Site Prospecting Financial Warranty is usually filed by individuals or companies where prospecting activities are limited to a single area. It must be filed in the amount of \$2,000 per acre for land to be disturbed, or such other amount as determined by the Division, based on the projected costs of reclamation. A Statewide Financial Warranty is usually filed by companies with multiple prospecting sites. It must be filed in an amount equal to the estimated cost of reclamation per acre of affected land for all anticipated sites statewide. (You may increase the statewide bond at any time in order to cover additional or expanded prospecting activities.)

VIII. SIGNATURE REQUIREMENT

Please place your initials on the line provided:

RB

I hereby verify that the foregoing information is true and accurate and commit to the reclamation of the aforementioned prospecting site as required by the Colorado Mined Reclamation Act and the rules as specified in the Hard Rock/Metal Mining Rules and Regulations and this NOI form.

RB

I have enclosed the required permit fee.

RB

I authorize the Division to contact and copy the BLM and/or USFS on any correspondence related to the prospecting operation, if the prospecting operation is located on federal public land.

RB

I have also enclosed the appropriate reclamation surety amount or will post an amount as determined by the office, based on the projected costs of reclamation.

RB

I understand that I am not authorized to create any surface disturbance until the surety amount is posted and approved in writing from the Division of Reclamation, Mining and Safety.

RB

I accept and agree to comply with the foregoing terms and conditions and with all of the provisions of Rules 3 and 5, and C.R.S. 34-32-101.

RB

I hereby certify that concurrent with submittal of this NOI to the Division, I have sent notice to the Boards of County Commissioners in the counties where the proposed activities will occur. This notice also indicated that non-confidential information regarding the proposed activities will be available for review at the Division's website.

This form has been approved by the Mined Land Reclamation Board pursuant to section 34-32-113, C.R.S., of the Mined Land Reclamation Act. Any alteration or modification of this form shall result in voiding any NOI issued on the altered or modified form and subject the operator to cease and desist orders and civil penalties for operating without a NOI pursuant to section 34-32-123, C.R.S.

I, the undersigned, being the NOI holder or the person authorized to sign on behalf of the NOI holder, declare that the information given in this NOI form is true and correct.

SIGNATURES MUST BE IN BLUE INK

Signed and dated this 16th day of December, 2022
(date) (month) (year)

Signature of NOI holder or person authorized to sign: Rodney A. Blakestad

Name (typed or printed): Rodney A Blakestad

Title/Position: Consulting Geologist

M:\min\oss\slb\MineralsForms\ProspectForm2
30 Aug 2017

Attachment 2 Figures

Figure 1 Site Location Map

Figure 2 Claims Location Map

Figure 3 Proposed Prospecting (topographic)

Figure 4 Proposed Prospecting (aerial image)

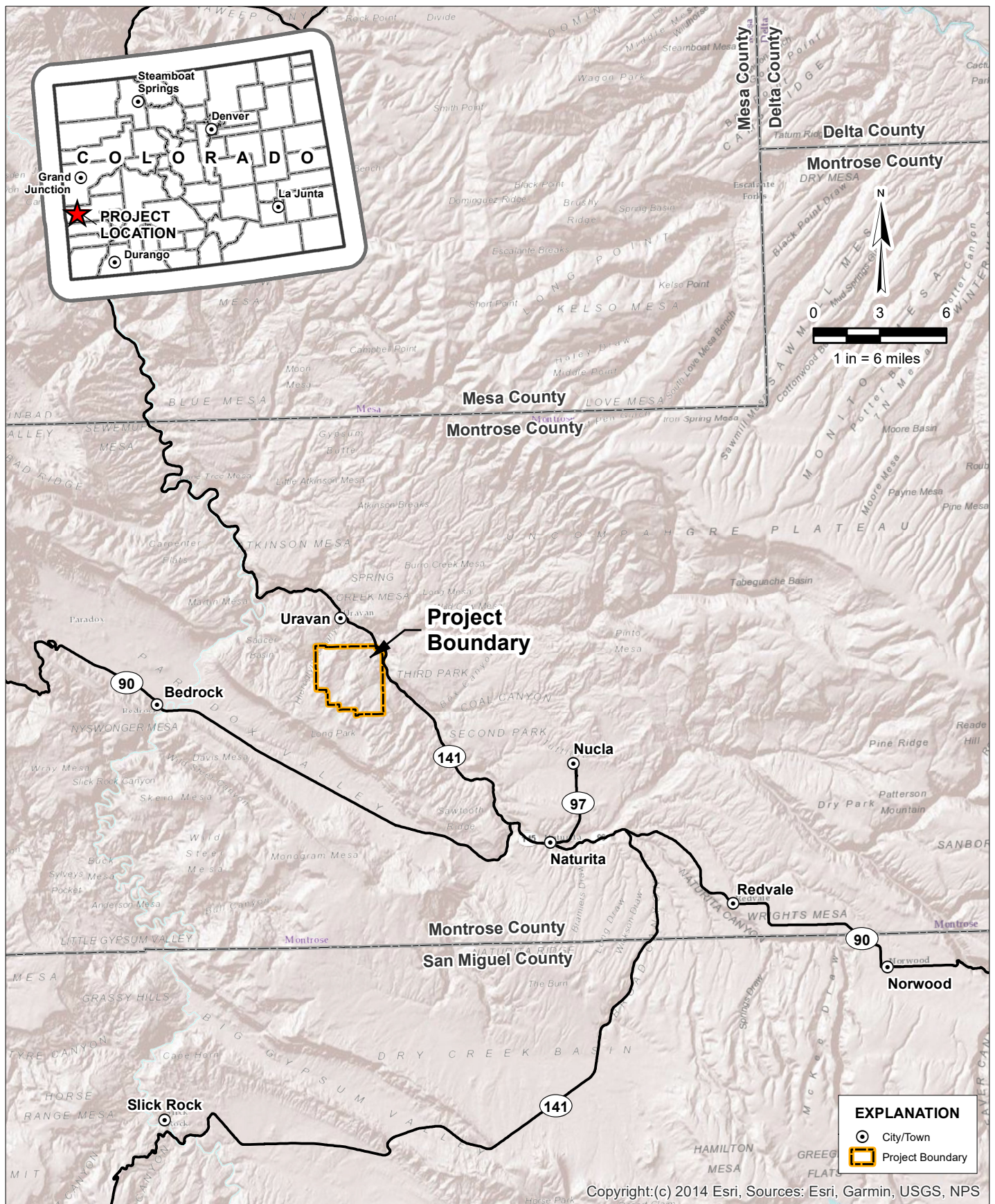

Copyright:(c) 2014 Esri, Sources: Esri, Garmin, USGS, NPS

DESIGN: -	REVIEWED: CA	<div>PREPARED BY:</div> <div></div>	DRAWING TITLE:		
DRAWN: GK	APPROVED: CA		SITE LOCATION MAP		
COORDINATE SYSTEM: NAD 1983 UTM Zone 12N					
<div>IF THE ABOVE BAR DOES NOT MEASURE 1 INCH, THE DRAWING SCALE IS ALTERED</div>		<div>PREPARED FOR:</div> <div>REX URANIUM PROJECT</div> <div>SUNRISE MINERALS, INC.</div>	DATE:	REVISION:	DRAWING NO.:
			8/26/2022	A	
			SRK PROJECT NO.:		FIGURE 1
USPR001303.1000					

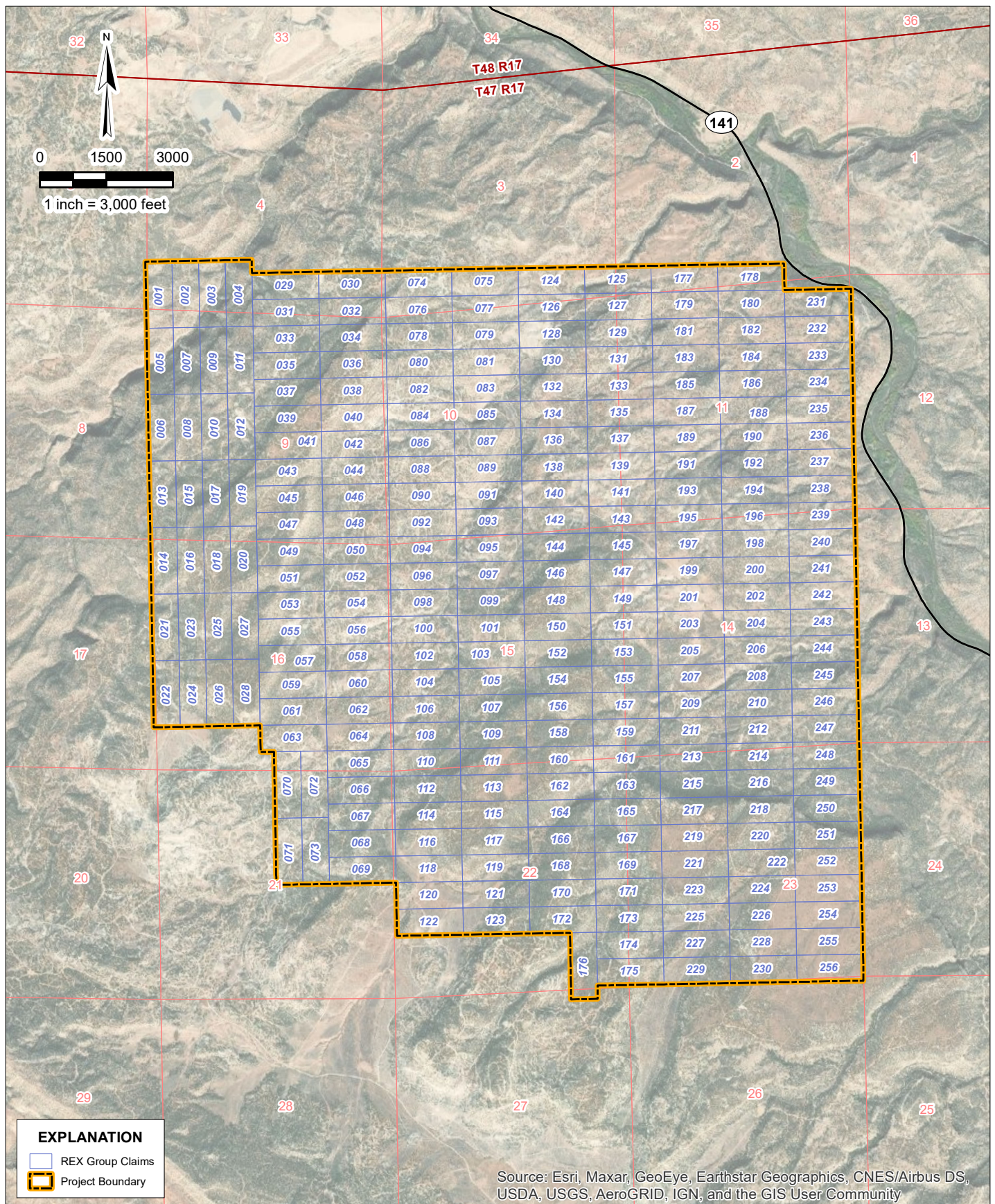

DESIGN: -	REVIEWED: CA	PREPARED BY:	DRAWING TITLE:	
DRAWN: GK	APPROVED: CA		CLAIMS LOCATION MAP	
COORDINATE SYSTEM: NAD 1983 UTM Zone 12N			DATE: 8/26/2022	REVISION: A
<p>IF THE ABOVE BAR DOES NOT MEASURE 1 INCH, THE DRAWING SCALE IS ALTERED</p>		<p>REX URANIUM PROJECT SUNRISE MINERALS, INC.</p>	<p>SRK PROJECT NO.: USPR001303.1000</p>	

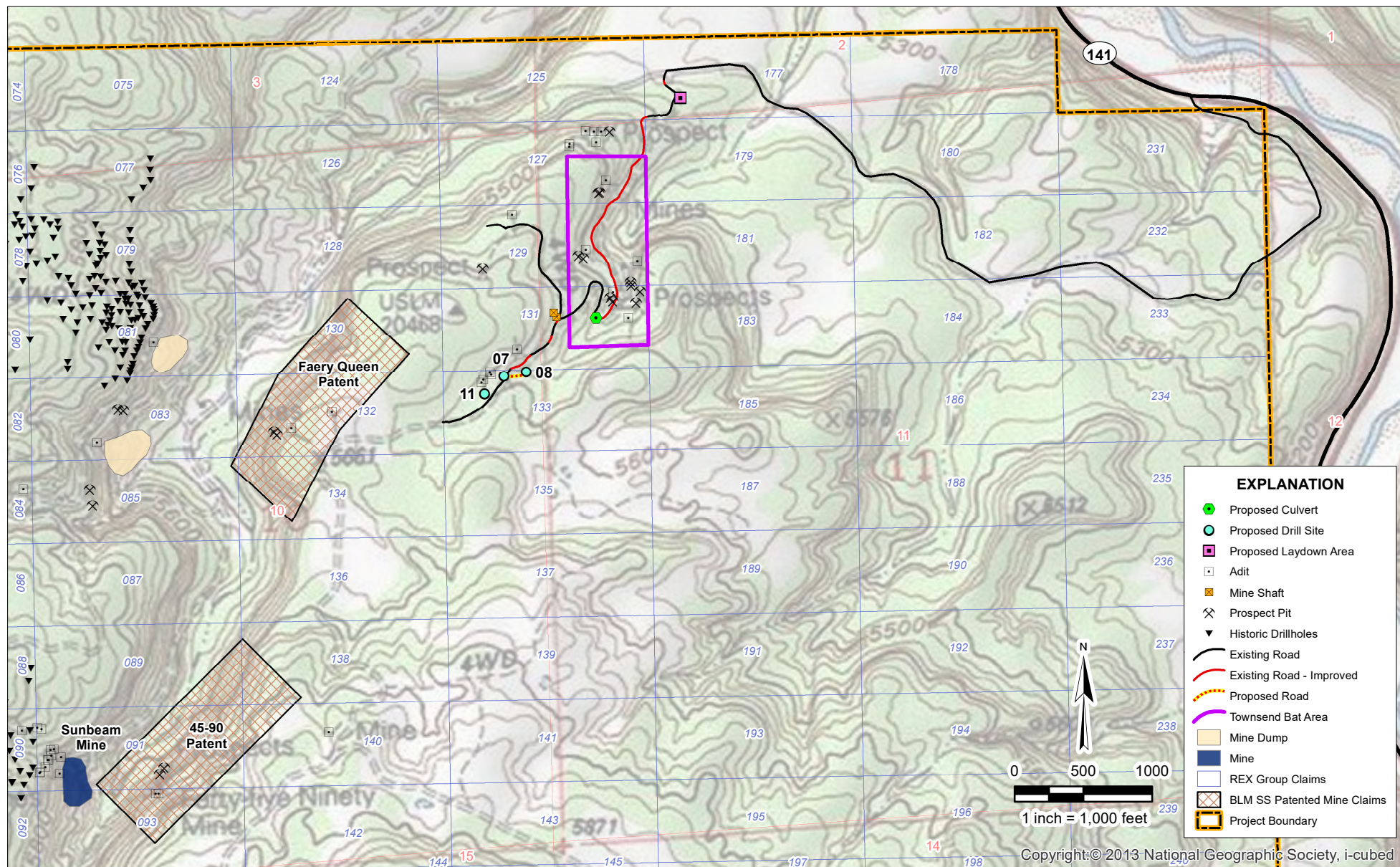

DESIGN: -
DRAWN: GK
COORDINATE SYSTEM:
NAD 1983 UTM Zone 12N

IF THE ABOVE BAR
DOES NOT MEASURE 1 INCH.
THE DRAWING SCALE IS ALTERED

PREPARED BY:

srk consulting

PREPARED FOR:

REX URANIUM PROJECT
SUNRISE MINERALS, INC.

DRAWING TITLE:

PROPOSED PROSPECTING

DATE:

12/9/2022

REVISION:

A

DRAWING NO.:

SRK PROJECT NO.:
USPR001303.1000

FIGURE 3

Attachment 3 Drill Site Coordinates

Rex Project
Sunrise Minerals, Inc.
Montrose County, Colorado
Drill Site Coordinates

Drill Site	Latitude	Longitude	NAD83 Y	NAD83 X
REX Site #7	38.34308	-108.723649	4246333	698936
REX Site #8	38.34315	-108.723087	4246342	698985
REX Site #11	38.34274	-108.724152	4246294	698893
Laydown Area	38.34854	-108.719017	4246949	699326

Attachment 4 List of Claims

Sunrise Minerals, Inc. Lode Mining Claims

List of Claims
Sunrise Minerals, Inc. Lode Mining Claims
Montrose County, Colorado
Number of Claims: 256

Location Date	Owner(s)	Claim Name	Serial Number	Legal Description	Section	Quadrant and 1/4 1/4
12/15/2020	SUNRISE MINERALS INC	REX-001	CO105227373	T47N R17W	4	SW
					9	NW
2/25/2021	SUNRISE MINERALS INC	REX-002	CO105227374	T47N R17W	4	SW
					9	NW
12/15/2020	SUNRISE MINERALS INC	REX-003	CO105227375	T47N R17W	4	SW
					9	NW
12/15/2020	SUNRISE MINERALS INC	REX-004	CO105227376	T47N R17W	4	SW
					9	NW
12/15/2020	SUNRISE MINERALS INC	REX-005	CO105227377	T47N R17W	9	NW
12/15/2020	SUNRISE MINERALS INC	REX-006	CO105227378	T47N R17W	9	NW
						SW
12/15/2020	SUNRISE MINERALS INC	REX-007	CO105227379	T47N R17W	9	NW
12/15/2020	SUNRISE MINERALS INC	REX-008	CO105227380	T47N R17W	9	NW
						SW
12/15/2020	SUNRISE MINERALS INC	REX-009	CO105227381	T47N R17W	9	NW
12/15/2020	SUNRISE MINERALS INC	REX-010	CO105227382	T47N R17W	9	NW
						SW
12/15/2020	SUNRISE MINERALS INC	REX-011	CO105227383	T47N R17W	9	NW
12/15/2020	SUNRISE MINERALS INC	REX-012	CO105227384	T47N R17W	9	NW
						SW
12/15/2020	SUNRISE MINERALS INC	REX-013	CO105227385	T47N R17W	9	SW
12/15/2020	SUNRISE MINERALS INC	REX-014	CO105227386	T47N R17W	9	SW
					16	NW
12/15/2020	SUNRISE MINERALS INC	REX-015	CO105227387	T47N R17W	9	SW
12/15/2020	SUNRISE MINERALS INC	REX-016	CO105227388	T47N R17W	9	SW
					16	NW
12/15/2020	SUNRISE MINERALS INC	REX-017	CO105227389	T47N R17W	9	SW
12/15/2020	SUNRISE MINERALS INC	REX-018	CO105227390	T47N R17W	9	SW
					16	NW
12/15/2020	SUNRISE MINERALS INC	REX-019	CO105227391	T47N R17W	9	SW
12/15/2020	SUNRISE MINERALS INC	REX-020	CO105227392	T47N R17W	9	SW
					16	NW
12/15/2020	SUNRISE MINERALS INC	REX-021	CO105227393	T47N R17W	16	SW
12/15/2020	SUNRISE MINERALS INC	REX-022	CO105227394	T47N R17W	16	SW
12/15/2020	SUNRISE MINERALS INC	REX-023	CO105227395	T47N R17W	16	SW
12/15/2020	SUNRISE MINERALS INC	REX-024	CO105227396	T47N R17W	16	SW
12/15/2020	SUNRISE MINERALS INC	REX-025	CO105227397	T47N R17W	16	SW
12/15/2020	SUNRISE MINERALS INC	REX-026	CO105227398	T47N R17W	16	SW
12/15/2020	SUNRISE MINERALS INC	REX-027	CO105227399	T47N R17W	16	SE
12/15/2020	SUNRISE MINERALS INC	REX-028	CO105227400	T47N R17W	16	SW
12/15/2020	SUNRISE MINERALS INC	REX-029	CO105227401	T47N R17W	4	SW
						SE
12/15/2020	SUNRISE MINERALS INC	REX-030	CO105227402	T47N R17W	4	SE
					3	SW
12/15/2020	SUNRISE MINERALS INC	REX-031	CO105227403	T47N R17W	4	SE
						SW
					9	NW
						NE
12/15/2020	SUNRISE MINERALS INC	REX-032	CO105227404	T47N R17W	4	SE
					3	SW
					3	NW
					4	NE
12/15/2020	SUNRISE MINERALS INC	REX-033	CO105227405	T47N R17W	9	NW
12/15/2020	SUNRISE MINERALS INC	REX-034	CO105227406	T47N R17W	9	NE
					10	NW
12/15/2020	SUNRISE MINERALS INC	REX-035	CO105227407	T47N R17W	9	NE
						NW
12/15/2020	SUNRISE MINERALS INC	REX-036	CO105227408	T47N R17W	9	NE
					10	NW
12/15/2020	SUNRISE MINERALS INC	REX-037	CO105227409	T47N R17W	9	NE
						NW

List of Claims
Sunrise Minerals, Inc. Lode Mining Claims
Montrose County, Colorado
Number of Claims: 256

Location Date	Owner(s)	Claim Name	Serial Number	Legal Description	Section	Quadrant and 1/4 1/4
12/15/2020	SUNRISE MINERALS INC	REX-038	CO105227410	T47N R17W	9	NE
					10	NW
12/15/2020	SUNRISE MINERALS INC	REX-039	CO105227411	T47N R17W	9	NW
						NE
12/15/2020	SUNRISE MINERALS INC	REX-040	CO105227412	T47N R17W	9	NE
					10	NW
12/15/2020	SUNRISE MINERALS INC	REX-041	CO105227413	T47N R17W	9	NW
						NE
						SE
						SW
12/15/2020	SUNRISE MINERALS INC	REX-042	CO105227414	T47N R17W	9	NE
					10	SE
						NW
						SW
12/15/2020	SUNRISE MINERALS INC	REX-043	CO105227415	T47N R17W	9	SW
						SE
12/15/2020	SUNRISE MINERALS INC	REX-044	CO105227416	T47N R17W	9	SE
					10	SW
12/15/2020	SUNRISE MINERALS INC	REX-045	CO105227417	T47N R17W	9	SW
						SE
12/15/2020	SUNRISE MINERALS INC	REX-046	CO105227418	T47N R17W	9	SW
					10	SE
12/15/2020	SUNRISE MINERALS INC	REX-047	CO105227419	T47N R17W	9	SW
						SE
12/15/2020	SUNRISE MINERALS INC	REX-048	CO105227420	T47N R17W	9	SE
					10	SW
12/15/2020	SUNRISE MINERALS INC	REX-049	CO105227421	T47N R17W	9	SW
					16	SE
						NE
						NW
12/15/2020	SUNRISE MINERALS INC	REX-050	CO105227422	T47N R17W	9	SE
					10	SW
					15	NW
					16	NE
12/15/2020	SUNRISE MINERALS INC	REX-051	CO105227423	T47N R17W	16	NW
						NE
12/15/2020	SUNRISE MINERALS INC	REX-052	CO105227424	T47N R17W	16	NW
					15	NE
12/15/2020	SUNRISE MINERALS INC	REX-053	CO105227425	T47N R17W	16	NW
						NE
12/15/2020	SUNRISE MINERALS INC	REX-054	CO105227426	T47N R17W	16	NE
					15	NW
12/15/2020	SUNRISE MINERALS INC	REX-055	CO105227427	T47N R17W	16	SW
						SE
12/15/2020	SUNRISE MINERALS INC	REX-056	CO105227428	T47N R17W	16	NE
					15	NW
12/15/2020	SUNRISE MINERALS INC	REX-057	CO105227429	T47N R17W	16	NW
						NE
						SE
						SW
12/15/2020	SUNRISE MINERALS INC	REX-058	CO105227430	T47N R17W	16	NE
					15	SE
						NW
						SW
12/15/2020	SUNRISE MINERALS INC	REX-059	CO105227431	T47N R17W	16	SW
						SE
12/15/2020	SUNRISE MINERALS INC	REX-060	CO105227432	T47N R17W	16	SE
					15	SW
12/15/2020	SUNRISE MINERALS INC	REX-061	CO105227433	T47N R17W	16	SW
						SE
12/15/2020	SUNRISE MINERALS INC	REX-062	CO105227434	T47N R17W	16	SE
					15	SW

List of Claims
Sunrise Minerals, Inc. Lode Mining Claims
Montrose County, Colorado
Number of Claims: 256

Location Date	Owner(s)	Claim Name	Serial Number	Legal Description	Section	Quadrant and 1/4 1/4
12/15/2020	SUNRISE MINERALS INC	REX-063	CO105227435	T47N R17W	16	SW
						SE
12/15/2020	SUNRISE MINERALS INC	REX-064	CO105227436	T47N R17W	16	SE
					15	SW
12/15/2020	SUNRISE MINERALS INC	REX-065	CO105227437	T47N R17W	16	SE
					15	DW
					2	NW
					21	NE
12/15/2020	SUNRISE MINERALS INC	REX-066	CO105227438	T47N R17W	21	NE
					22	NW
12/15/2020	SUNRISE MINERALS INC	REX-067	CO105227439	T47N R17W	21	NE
					22	NW
12/15/2020	SUNRISE MINERALS INC	REX-068	CO105227440	T47N R17W	21	NE
					22	NW
12/15/2020	SUNRISE MINERALS INC	REX-069	CO105227441	T47N R17W	21	NE
					22	NW
12/15/2020	SUNRISE MINERALS INC	REX-070	CO105227442	T47N R17W	16	SW
						SE
					21	NE
12/15/2020	SUNRISE MINERALS INC	REX-071	CO105227443	T47N R17W	21	NE
12/15/2020	SUNRISE MINERALS INC	REX-072	CO105227444	T47N R17W	16	SE
					21	NE
12/15/2020	SUNRISE MINERALS INC	REX-073	CO105227445	T47N R17W	21	NE
12/16/2020	SUNRISE MINERALS INC	REX-074	CO105227446	T47N R17W	3	SW
12/15/2020	SUNRISE MINERALS INC	REX-075	CO105227447	T47N R17W	3	SW
						SE
12/16/2020	SUNRISE MINERALS INC	REX-076	CO105227448	T47N R17W	3	SW
					10	NW
12/16/2020	SUNRISE MINERALS INC	REX-077	CO105227449	T47N R17W	3	SW
						SE
					10	NE
						NW
12/16/2020	SUNRISE MINERALS INC	REX-078	CO105227450	T47N R17W	10	NW
12/16/2020	SUNRISE MINERALS INC	REX-079	CO105227451	T47N R17W	10	NW
						NE
12/16/2020	SUNRISE MINERALS INC	REX-080	CO105227452	T47N R17W	10	NW
12/16/2020	SUNRISE MINERALS INC	REX-081	CO105227453	T47N R17W	10	NW
						NE
12/16/2020	SUNRISE MINERALS INC	REX-082	CO105227454	T47N R17W	10	NW
12/16/2020	SUNRISE MINERALS INC	REX-083	CO105227455	T47N R17W	10	NW
						NE
12/16/2020	SUNRISE MINERALS INC	REX-084	CO105227456	T47N R17W	10	NW
						SW
12/16/2020	SUNRISE MINERALS INC	REX-085	CO105227457	T47N R17W	10	NW
						NE
						SE
						SW
12/16/2020	SUNRISE MINERALS INC	REX-086	CO105227458	T47N R17W	10	SW
12/16/2020	SUNRISE MINERALS INC	REX-087	CO105227459	T47N R17W	10	SW
						SE
12/16/2020	SUNRISE MINERALS INC	REX-088	CO105227460	T47N R17W	10	SW
12/16/2020	SUNRISE MINERALS INC	REX-089	CO105227461	T47N R17W	10	SW
						SE
12/16/2020	SUNRISE MINERALS INC	REX-090	CO105227462	T47N R17W	10	SW
12/16/2020	SUNRISE MINERALS INC	REX-091	CO105227463	T47N R17W	10	SW
						SE
12/16/2020	SUNRISE MINERALS INC	REX-092	CO105227464	T47N R17W	10	SW
12/16/2020	SUNRISE MINERALS INC	REX-093	CO105227465	T47N R17W	10	SW
						SE
12/16/2020	SUNRISE MINERALS INC	REX-094	CO105227466	T47N R17W	10	SW
					15	NW

List of Claims
Sunrise Minerals, Inc. Lode Mining Claims
Montrose County, Colorado
Number of Claims: 256

Location Date	Owner(s)	Claim Name	Serial Number	Legal Description	Section	Quadrant and 1/4 1/4
12/16/2020	SUNRISE MINERALS INC	REX-095	CO105227467	T47N R17W	10	SW
						SE
					15	NE
						NW
12/16/2020	SUNRISE MINERALS INC	REX-096	CO105227468	T47N R17W	15	NW
12/16/2020	SUNRISE MINERALS INC	REX-097	CO105227469	T47N R17W	15	NW
						NE
12/16/2020	SUNRISE MINERALS INC	REX-098	CO105227470	T47N R17W	15	NW
12/16/2020	SUNRISE MINERALS INC	REX-099	CO105227471	T47N R17W	15	NW
						NE
12/16/2020	SUNRISE MINERALS INC	REX-100	CO105227472	T47N R17W	15	NW
12/16/2020	SUNRISE MINERALS INC	REX-101	CO105227473	T47N R17W	15	NW
						NE
12/16/2020	SUNRISE MINERALS INC	REX-102	CO105227474	T47N R17W	15	NW
						SW
12/16/2020	SUNRISE MINERALS INC	REX-103	CO105227475	T47N R17W	15	NW
						NE
						SE
						SW
12/16/2020	SUNRISE MINERALS INC	REX-104	CO105227476	T47N R17W	15	SW
12/16/2020	SUNRISE MINERALS INC	REX-105	CO105227477	T47N R17W	15	SW
						SE
12/16/2020	SUNRISE MINERALS INC	REX-106	CO105227478	T47N R17W	15	SW
12/16/2020	SUNRISE MINERALS INC	REX-107	CO105227479	T47N R17W	15	SW
						SE
12/16/2020	SUNRISE MINERALS INC	REX-108	CO105227480	T47N R17W	15	SW
12/16/2020	SUNRISE MINERALS INC	REX-109	CO105227481	T47N R17W	15	SW
						SE
12/20/2020	SUNRISE MINERALS INC	REX-110	CO105227482	T47N R17W	15	SW
					22	NW
12/20/2020	SUNRISE MINERALS INC	REX-111	CO105227483	T47N R17W	15	SW
						SE
					22	NE
						NW
12/20/2020	SUNRISE MINERALS INC	REX-112	CO105227484	T47N R17W	22	NW
12/20/2020	SUNRISE MINERALS INC	REX-113	CO105227485	T47N R17W	22	NW
						NE
12/16/2020	SUNRISE MINERALS INC	REX-114	CO105227486	T47N R17W	22	NW
12/20/2020	SUNRISE MINERALS INC	REX-115	CO105227487	T47N R17W	22	NW
						NE
12/16/2020	SUNRISE MINERALS INC	REX-116	CO105227488	T47N R17W	22	NW
12/16/2020	SUNRISE MINERALS INC	REX-117	CO105227489	T47N R17W	22	NW
						NE
12/16/2020	SUNRISE MINERALS INC	REX-118	CO105227490	T47N R17W	22	NW
						SW
12/16/2020	SUNRISE MINERALS INC	REX-119	CO105227491	T47N R17W	22	NW
						NE
						SE
						SW
12/16/2020	SUNRISE MINERALS INC	REX-120	CO105227492	T47N R17W	22	SW
12/16/2020	SUNRISE MINERALS INC	REX-121	CO105227493	T47N R17W	22	SW
						SE
12/16/2020	SUNRISE MINERALS INC	REX-122	CO105227494	T47N R17W	22	SW
12/16/2020	SUNRISE MINERALS INC	REX-123	CO105227495	T47N R17W	22	SW
						SE
12/17/2020	SUNRISE MINERALS INC	REX-124	CO105227496	T47N R17W	3	SE
12/17/2020	SUNRISE MINERALS INC	REX-125	CO105227497	T47N R17W	2	SW SW
					3	SE SE
					3	SW/SE SE
12/17/2020	SUNRISE MINERALS INC	REX-126	CO105227498	T47N R17W	10	NW/NE NE

List of Claims
Sunrise Minerals, Inc. Lode Mining Claims
Montrose County, Colorado
Number of Claims: 256

Location Date	Owner(s)	Claim Name	Serial Number	Legal Description	Section	Quadrant and 1/4 1/4
12/17/2020	SUNRISE MINERALS INC	REX-127	CO105227499	T47N R17W	3	SE SE
					2	SW SW
					10	NE NE
					11	NW NW
12/17/2020	SUNRISE MINERALS INC	REX-128	CO105227500	T47N R17W	10	NW/NE NE
12/17/2020	SUNRISE MINERALS INC	REX-129	CO105227501	T47N R17W	10	NE NE
					11	NW NW
12/17/2020	SUNRISE MINERALS INC	REX-130	CO105227502	T47N R17W	10	NW/NE/SE/SW NE
12/17/2020	SUNRISE MINERALS INC	REX-131	CO105227503	T47N R17W	10	NE/SE NE
					11	NW/SW NW
12/17/2020	SUNRISE MINERALS INC	REX-132	CO105227504	T47N R17W	10	SW/SE NE
12/17/2020	SUNRISE MINERALS INC	REX-133	CO105227505	T47N R17W	10	SE NE
					11	SW NW
12/17/2020	SUNRISE MINERALS INC	REX-134	CO105227506	T47N R17W	10	SW/SE NE & NW/NE SE
12/17/2020	SUNRISE MINERALS INC	REX-135	CO105227507	T47N R17W	10	SE NE & NE SE
					11	SW NW & NW SW
12/17/2020	SUNRISE MINERALS INC	REX-136	CO105227508	T47N R17W	10	NW/NE SE
12/17/2020	SUNRISE MINERALS INC	REX-137	CO105227509	T47N R17W	10	NE SE
					11	NW SW
12/17/2020	SUNRISE MINERALS INC	REX-138	CO105227510	T47N R17W	10	NW/NE/SE/SW SE
12/17/2020	SUNRISE MINERALS INC	REX-139	CO105227511	T47N R17W	10	NE/SE SE
					11	NW/SW SW
12/17/2020	SUNRISE MINERALS INC	REX-140	CO105227512	T47N R17W	10	SW/SE SE
12/17/2020	SUNRISE MINERALS INC	REX-141	CO105227513	T47N R17W	10	SE SE
					11	SW SW
12/17/2020	SUNRISE MINERALS INC	REX-142	CO105227514	T47N R17W	10	SW/SE SE
12/17/2020	SUNRISE MINERALS INC	REX-143	CO105227515	T47N R17W	10	SE SE
					11	SW SW
12/17/2020	SUNRISE MINERALS INC	REX-144	CO105227516	T47N R17W	15	NE
12/17/2020	SUNRISE MINERALS INC	REX-145	CO105227517	T47N R17W	15	NE
					14	NW
12/17/2020	SUNRISE MINERALS INC	REX-146	CO105227518	T47N R17W	15	NE
12/17/2020	SUNRISE MINERALS INC	REX-147	CO105227519	T47N R17W	15	NE
					14	NW
12/17/2020	SUNRISE MINERALS INC	REX-148	CO105227520	T47N R17W	15	NE
12/17/2020	SUNRISE MINERALS INC	REX-149	CO105227521	T47N R17W	15	NE
					14	NW
12/17/2020	SUNRISE MINERALS INC	REX-150	CO105227522	T47N R17W	15	NE
12/17/2020	SUNRISE MINERALS INC	REX-151	CO105227523	T47N R17W	15	NE
					14	NW
12/17/2020	SUNRISE MINERALS INC	REX-152	CO105227524	T47N R17W	15	SE
12/17/2020	SUNRISE MINERALS INC	REX-153	CO105227525	T47N R17W	15	SE
					14	SW
12/17/2020	SUNRISE MINERALS INC	REX-154	CO105227526	T47N R17W	15	SE
12/17/2020	SUNRISE MINERALS INC	REX-155	CO105227527	T47N R17W	15	SE
					14	SW
12/17/2020	SUNRISE MINERALS INC	REX-156	CO105227528	T47N R17W	15	SE
12/17/2020	SUNRISE MINERALS INC	REX-157	CO105227529	T47N R17W	15	SE
					14	SW
12/17/2020	SUNRISE MINERALS INC	REX-158	CO105227530	T47N R17W	15	SE
12/17/2020	SUNRISE MINERALS INC	REX-159	CO105227531	T47N R17W	15	SE
					14	SW
12/17/2020	SUNRISE MINERALS INC	REX-160	CO105227532	T47N R17W	15	SE
					22	NE
12/17/2020	SUNRISE MINERALS INC	REX-161	CO105227533	T47N R17W	15	SE
					14	SW
					23	NW
					22	NE
12/17/2020	SUNRISE MINERALS INC	REX-162	CO105227534	T47N R17W	22	NE

List of Claims
Sunrise Minerals, Inc. Lode Mining Claims
Montrose County, Colorado
Number of Claims: 256

Location Date	Owner(s)	Claim Name	Serial Number	Legal Description	Section	Quadrant and 1/4 1/4
12/17/2020	SUNRISE MINERALS INC	REX-163	CO105227535	T47N R17W	22	NW
					23	NE
12/17/2020	SUNRISE MINERALS INC	REX-164	CO105227536	T47N R17W	22	NE
12/17/2020	SUNRISE MINERALS INC	REX-165	CO105227537	T47N R17W	22	NE
					23	NW
12/17/2020	SUNRISE MINERALS INC	REX-166	CO105227538	T47N R17W	22	NE
12/17/2020	SUNRISE MINERALS INC	REX-167	CO105227539	T47N R17W	22	NE
					23	NW
12/17/2020	SUNRISE MINERALS INC	REX-168	CO105227540	T47N R17W	22	NE
12/17/2020	SUNRISE MINERALS INC	REX-169	CO105227541	T47N R17W	22	NE
					23	NW
12/17/2020	SUNRISE MINERALS INC	REX-170	CO105227542	T47N R17W	22	SE
12/17/2020	SUNRISE MINERALS INC	REX-171	CO105227543	T47N R17W	22	SE
					23	SW
12/17/2020	SUNRISE MINERALS INC	REX-172	CO105227544	T47N R17W	22	SE
12/17/2020	SUNRISE MINERALS INC	REX-173	CO105227545	T47N R17W	22	SE
					23	SW
12/17/2020	SUNRISE MINERALS INC	REX-174	CO105227546	T47N R17W	22	SE
					23	SW
12/17/2020	SUNRISE MINERALS INC	REX-175	CO105227547	T47N R17W	22	SE
					23	SW
12/17/2020	SUNRISE MINERALS INC	REX-176	CO105227548	T47N R17W	22	SE
12/17/2020	SUNRISE MINERALS INC	REX-177	CO105227549	T47N R17W	2	SW/SE SW
					11	NE NW
12/17/2020	SUNRISE MINERALS INC	REX-178	CO105227550	T47N R17W	2	SW
						SE
12/17/2020	SUNRISE MINERALS INC	REX-179	CO105227551	T47N R17W	11	NW/NE NW
12/17/2020	SUNRISE MINERALS INC	REX-180	CO105227552	T47N R17W	11	NE
12/17/2020	SUNRISE MINERALS INC	REX-181	CO105227553	T47N R17W	11	NW
12/18/2020	SUNRISE MINERALS INC	REX-182	CO105227554	T47N R17W	11	NE
12/18/2020	SUNRISE MINERALS INC	REX-183	CO105227555	T47N R17W	11	NW
12/18/2020	SUNRISE MINERALS INC	REX-184	CO105227556	T47N R17W	11	NE
12/18/2020	SUNRISE MINERALS INC	REX-185	CO105227557	T47N R17W	11	NW
12/18/2020	SUNRISE MINERALS INC	REX-186	CO105227558	T47N R17W	11	NE
12/18/2020	SUNRISE MINERALS INC	REX-187	CO105227559	T47N R17W	11	NW
						SW
12/18/2020	SUNRISE MINERALS INC	REX-188	CO105227560	T47N R17W	11	NE
						SE
12/18/2020	SUNRISE MINERALS INC	REX-189	CO105227561	T47N R17W	11	SW
12/18/2020	SUNRISE MINERALS INC	REX-190	CO105227562	T47N R17W	11	SE
12/18/2020	SUNRISE MINERALS INC	REX-191	CO105227563	T47N R17W	11	SW
12/18/2020	SUNRISE MINERALS INC	REX-192	CO105227564	T47N R17W	11	SE
12/18/2020	SUNRISE MINERALS INC	REX-193	CO105227565	T47N R17W	11	SW
12/18/2020	SUNRISE MINERALS INC	REX-194	CO105227566	T47N R17W	11	SE
12/18/2020	SUNRISE MINERALS INC	REX-195	CO105227567	T47N R17W	11	SW
					14	NW
12/18/2020	SUNRISE MINERALS INC	REX-196	CO105227568	T47N R17W	11	SE
					14	NE
12/18/2020	SUNRISE MINERALS INC	REX-197	CO105227569	T47N R17W	14	NW
12/18/2020	SUNRISE MINERALS INC	REX-198	CO105227570	T47N R17W	14	NE
12/18/2020	SUNRISE MINERALS INC	REX-199	CO105227571	T47N R17W	14	NW
12/18/2020	SUNRISE MINERALS INC	REX-200	CO105227572	T47N R17W	14	NE
12/18/2020	SUNRISE MINERALS INC	REX-201	CO105227573	T47N R17W	14	NW
12/18/2020	SUNRISE MINERALS INC	REX-202	CO105227574	T47N R17W	14	NE
12/18/2020	SUNRISE MINERALS INC	REX-203	CO105227575	T47N R17W	14	NW
12/18/2020	SUNRISE MINERALS INC	REX-204	CO105227576	T47N R17W	14	NE
12/18/2020	SUNRISE MINERALS INC	REX-205	CO105227577	T47N R17W	14	SW
12/18/2020	SUNRISE MINERALS INC	REX-206	CO105227578	T47N R17W	14	SE
12/18/2020	SUNRISE MINERALS INC	REX-207	CO105227579	T47N R17W	14	SW
12/18/2020	SUNRISE MINERALS INC	REX-208	CO105227580	T47N R17W	14	SE
12/18/2020	SUNRISE MINERALS INC	REX-209	CO105227581	T47N R17W	14	SW

List of Claims
Sunrise Minerals, Inc. Lode Mining Claims
Montrose County, Colorado
Number of Claims: 256

Location Date	Owner(s)	Claim Name	Serial Number	Legal Description	Section	Quadrant and 1/4 1/4
12/18/2020	SUNRISE MINERALS INC	REX-210	CO105227582	T47N R17W	14	SE
12/18/2020	SUNRISE MINERALS INC	REX-211	CO105227583	T47N R17W	14	SW
12/18/2020	SUNRISE MINERALS INC	REX-212	CO105227584	T47N R17W	14	SE
12/18/2020	SUNRISE MINERALS INC	REX-213	CO105227585	T47N R17W	14	SW
					23	NW
12/18/2020	SUNRISE MINERALS INC	REX-214	CO105227586	T47N R17W	14	SE
					23	NE
12/18/2020	SUNRISE MINERALS INC	REX-215	CO105227587	T47N R17W	23	NW
12/18/2020	SUNRISE MINERALS INC	REX-216	CO105227588	T47N R17W	23	NE
12/18/2020	SUNRISE MINERALS INC	REX-217	CO105227589	T47N R17W	23	NW
12/18/2020	SUNRISE MINERALS INC	REX-218	CO105227590	T47N R17W	23	NE
12/18/2020	SUNRISE MINERALS INC	REX-219	CO105227591	T47N R17W	23	NW
12/18/2020	SUNRISE MINERALS INC	REX-220	CO105227592	T47N R17W	23	NE
12/18/2020	SUNRISE MINERALS INC	REX-221	CO105227593	T47N R17W	23	SW
12/18/2020	SUNRISE MINERALS INC	REX-222	CO105227594	T47N R17W	23	SE
12/18/2020	SUNRISE MINERALS INC	REX-223	CO105227595	T47N R17W	23	SW
12/18/2020	SUNRISE MINERALS INC	REX-224	CO105227596	T47N R17W	23	SE
12/18/2020	SUNRISE MINERALS INC	REX-225	CO105227597	T47N R17W	23	SW
12/18/2020	SUNRISE MINERALS INC	REX-226	CO105227598	T47N R17W	23	SE
12/18/2020	SUNRISE MINERALS INC	REX-227	CO105227599	T47N R17W	23	SW
12/18/2020	SUNRISE MINERALS INC	REX-228	CO105227600	T47N R17W	23	SE
12/18/2020	SUNRISE MINERALS INC	REX-229	CO105227601	T47N R17W	23	SW
12/18/2020	SUNRISE MINERALS INC	REX-230	CO105227602	T47N R17W	23	SE
12/18/2020	SUNRISE MINERALS INC	REX-231	CO105227603	T47N R17W	11	NE
12/18/2020	SUNRISE MINERALS INC	REX-232	CO105227604	T47N R17W	11	NE
12/18/2020	SUNRISE MINERALS INC	REX-233	CO105227605	T47N R17W	11	NE
12/18/2020	SUNRISE MINERALS INC	REX-234	CO105227606	T47N R17W	11	NE
12/18/2020	SUNRISE MINERALS INC	REX-235	CO105227607	T47N R17W	11	NE
						SE
12/18/2020	SUNRISE MINERALS INC	REX-236	CO105227608	T47N R17W	11	SE
12/18/2020	SUNRISE MINERALS INC	REX-237	CO105227609	T47N R17W	11	SE
12/18/2020	SUNRISE MINERALS INC	REX-238	CO105227610	T47N R17W	11	SE
12/18/2020	SUNRISE MINERALS INC	REX-239	CO105227611	T47N R17W	11	SE
					14	NE
12/18/2020	SUNRISE MINERALS INC	REX-240	CO105227612	T47N R17W	14	NE
12/18/2020	SUNRISE MINERALS INC	REX-241	CO105227613	T47N R17W	14	NE
12/18/2020	SUNRISE MINERALS INC	REX-242	CO105227614	T47N R17W	14	NE
12/18/2020	SUNRISE MINERALS INC	REX-243	CO105227615	T47N R17W	14	NE
12/18/2020	SUNRISE MINERALS INC	REX-244	CO105227616	T47N R17W	14	SE
12/18/2020	SUNRISE MINERALS INC	REX-245	CO105227617	T47N R17W	14	SE
12/18/2020	SUNRISE MINERALS INC	REX-246	CO105227618	T47N R17W	14	SE
12/18/2020	SUNRISE MINERALS INC	REX-247	CO105227619	T47N R17W	14	SE
					14	SE
12/18/2020	SUNRISE MINERALS INC	REX-248	CO105227620	T47N R17W	23	NE
					23	NE
12/18/2020	SUNRISE MINERALS INC	REX-249	CO105227621	T47N R17W	23	NE
12/18/2020	SUNRISE MINERALS INC	REX-250	CO105227622	T47N R17W	23	NE
12/18/2020	SUNRISE MINERALS INC	REX-251	CO105227623	T47N R17W	23	NE
12/18/2020	SUNRISE MINERALS INC	REX-252	CO105227624	T47N R17W	23	SE
12/18/2020	SUNRISE MINERALS INC	REX-253	CO105227625	T47N R17W	23	SE
12/18/2020	SUNRISE MINERALS INC	REX-254	CO105227626	T47N R17W	23	SE
12/18/2020	SUNRISE MINERALS INC	REX-255	CO105227627	T47N R17W	23	SE
12/18/2020	SUNRISE MINERALS INC	REX-256	CO105227628	T47N R17W	23	SE

Attachment 5 Evidence of Notification of BLM

Mr. Vincent Beresford
Geologist
Bureau of Land Management
Uncompahgre Field Office
2465 S. Townsend Ave
Montrose, CO 81401

Project: USPR001303
December 13, 2022

Subject Notice of Intent to Conduct Prospecting Operations for the REX Project in Montrose County, Colorado

Dear Mr. Beresford,

On behalf of Sunrise Minerals Inc. (Sunrise), SRK Consulting (U.S.), Inc. (SRK) submits the enclosed *Notice of Intent to Conduct Prospecting Operations* (Notice) for the REX Project located in Montrose County Colorado. The attached documents have been submitted to the Colorado Division of Reclamation, Mining and Safety (DRMS).

Sunrise proposes to conduct an exploration drilling program for the REX Project. The application submitted to the DRMS is in Attachment 1. Supporting documents include the following:

- Figures
- Drill Site Coordinates
- List of Claims
- Disturbance Calculations
- Photographs
- West Side Seed

The proposed exploration drilling program for the REX Project is in an area that has had prior mining and exploration for several decades. Most access roads are existing are passable without improvement. In many locations the road is on bedrock. Areas of existing roads that will require improvement are noted on the figures. Proposed drill pads and a laydown area will be adjacent to roads whether existing or proposed. The placement of one culvert is proposed and will be removed at the end of the prospecting program.

A USB drive is included that contains digital copies of the documents as well as GIS data for the proposed exploration.

Please feel free to contact me at (775) 777-0106 or by email at canderson@srk.com with any question, concerns, or if you need further information.

Regards,
SRK Consulting (U.S.), Inc.



Cari Anderson, E.I.
Senior Consultant

Cc: Colorado DRMS w/out enclosure and attachment

Enclosure:

USB Drive containing digital copies of the submittal including GIS data

Attachments:

Attachment 1 Notice of Intent to Conduct Prospecting Operations Form 2

Canada

Saskatoon 306 955 4778 // Sudbury 705 682 3270 // Toronto 416 601 1445 // Vancouver 604 681 4196 // Yellowknife 867 873 8670

United States

Alaska 907 677 3520 // Clovis 559 452 0182 // Denver 303 985 1333 // Elko 775 753 4151 // Reno 775 828 6800 // Tucson 520 544 3688

AFRICA ■ ASIA ■ AUSTRALIA ■ EUROPE ■ NORTH AMERICA ■ SOUTH AMERICA

Attachment 6 Disturbance Calculations

REX Road and Pad Disturbance and Improvements

Summary

Total road disturbance is **.52** acres.
 Total drill pad disturbance is **.45** acres.
 Total plan view disturbance is **0.97** acres.

	Description	ID Code	Underlying Ground Slope	Ungraded Slope	Cut Slope	Road + Drill Pad Length	Road Width	Number of Drill Pads	Individual Sump Volume	Drill Pad Width	Drill Pad Length	Grading Fleet	Slope Replacement Percent
			% grade	_H:1V	degrees	ft	ft		cy	ft	ft		%
0	Laydown Yard		5.0	1.3	60.0	100	12.0	1	0	75.0	100	Sm Dozer	100
1	Drill Pads		5.0	1.3	60.0	225	12.0	3	12	50.0	75	Sm Dozer	100
2													
3	Overland Travel to Site #8		15.0	1.3	60.0	110	14.0	0	0	0.0	0	Sm Dozer	100
4	Proposed Road to Site #11		15.0	1.3	60.0	50	14.0	0	0	0.0	0	Sm Dozer	100
5													
6	Improved Road 15%		15.0	1.3	60.0	1,110	12.0	0	0	0.0	0	Sm Dozer	100
7	Improved Road 10%		10.0	1.3	60.0	110	12.0	0	0	0.0	0	Sm Dozer	100
8	Improved Road 5%		5.0	1.3	60.0	240	12.0	0	0	0.0	0	Sm Dozer	100
9													
10													
11													
12													
13													
14													

Notes:

Laydown yard near junction with W19, underlying ground slope estimated at 5%.

Drill pads are all in relatively flat areas. Estimated underlying ground slope is 5%.

Proposed road underlying ground slope estimated at 15%. Improved road underlying ground slope estimated between 5 and 15%

Calculation

	Description	ID Code	Ungraded Slope	Cut Slope	Road Plan View Width	Road Net Length	Road Disturbance	Drill Pad Plan View Width	Drill Pad Length	Drill Pad Disturbance
			_H:1V	degrees	(ft)	(ft)	(acres)	(ft)	(ft)	(acres)
0	Laydown Yard		1.30	60.00	12.60	0	0.00	78.72	100	0.18
1	Drill Pads		1.30	60.00	12.60	0	0.00	52.48	225	0.27
2										
3	Overland Travel to Site #8		1.30	60.00	16.36	110	0.04	0.00	0	0.00
4	Proposed Road to Site #11		1.30	60.00	16.36	50	0.02	0.00	0	0.00
5										
6	Improved Road 15%		1.30	60.00	14.02	1,110	0.36	0.00	0	0.00
7	Improved Road 10%		1.30	60.00	13.26	110	0.03	0.00	0	0.00
8	Improved Road 5%		1.30	60.00	12.60	240	0.07	0.00	0	0.00
9										
10										
11										
12										
13										
14										

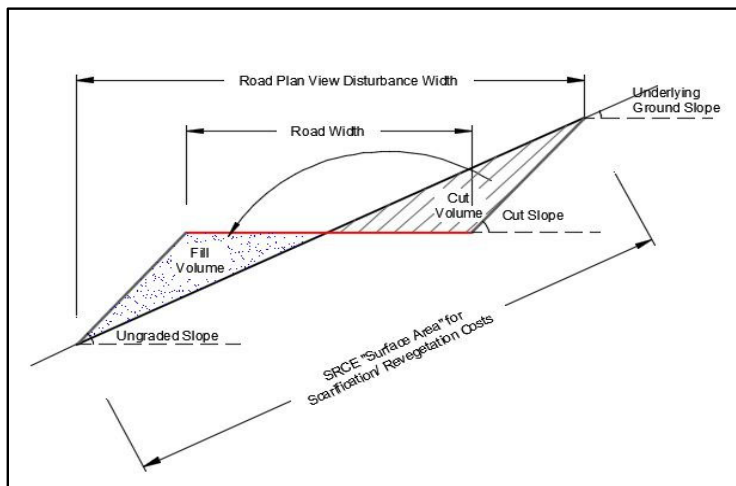

Attachment 7 Photographs



General Landscape of Claim Area



Laydown Area looking South



Access Road



North Side



Lower Basin



Existing Mine/Dump Area

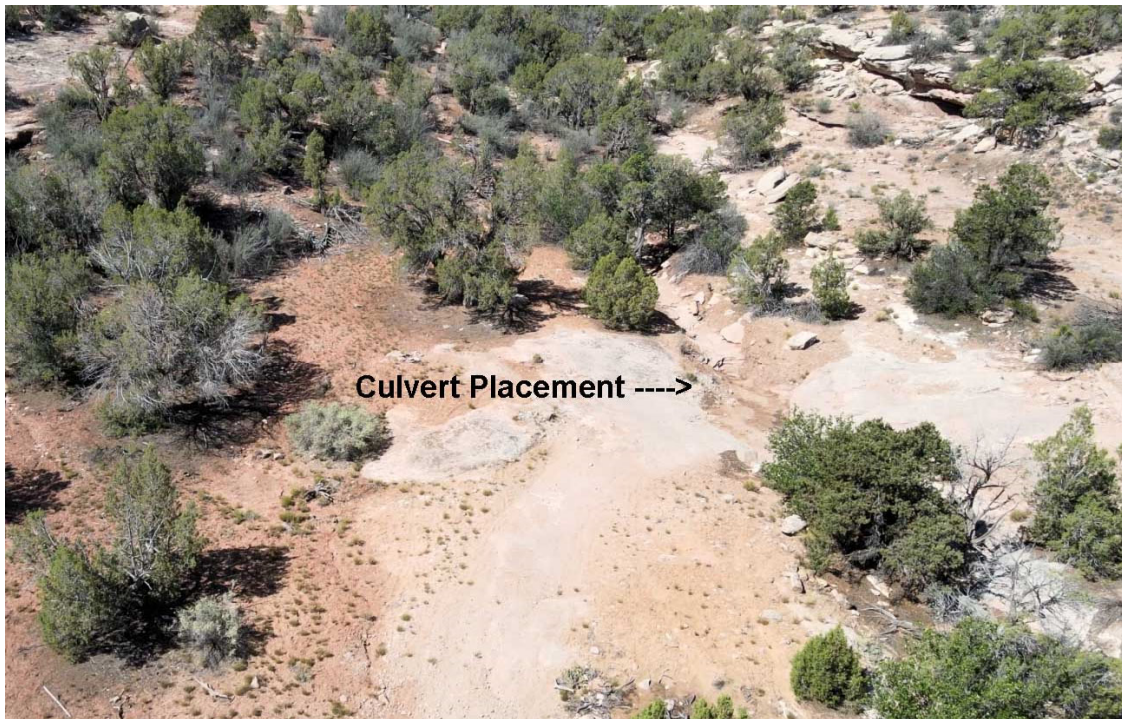

Proposed location of culvert



Proposed location of culvert

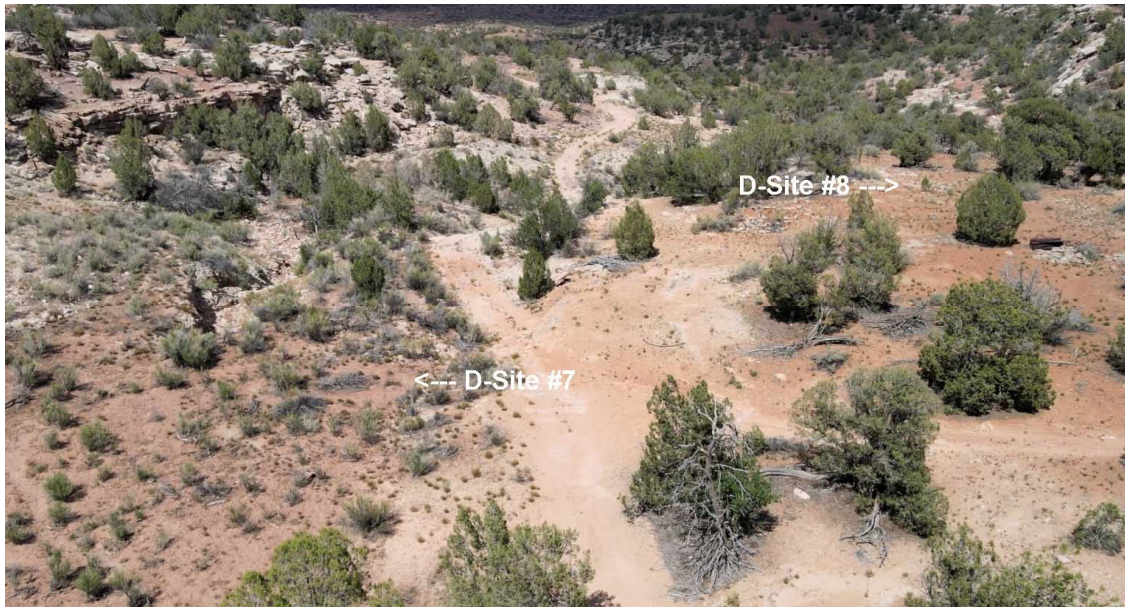

Drill Sites 7 and 8



Drill Site 11 along road

Attachment 8 BLM West Side Seed Mix

REX Project
Sunrise Minerals, Inc.
Montrose County, Colorado
BLM West End Seed Mix

Scientific Name	Common Name	Broadcast Application Rate (lb. PLS/acre)
<i>Pascopyrum smithii</i>	Arriba western wheatgrass	4.0
<i>Elymus trachycaulus</i> ssp. <i>Trachycaulus</i>	Slender wheatgrass	2.0
<i>Achnatherum hymenoides</i>	Paloma or Rimrock Indian ricegrass	3.0
<i>Bouteloua gracilis</i>	Hachita blue gama	2.0
<i>Pleuraphis jamesii</i> (florets)	James' galleta	2.0
<i>Hesperostipa comata</i> ssp. <i>Comata</i>	Needle and thread	1.0
<i>Nassella viridula</i>	Lodorm green needlegrass	2.0
<i>Achillea millefolium</i> var. <i>occidentalis</i>	Western yarrow	0.1
<i>Dieteria bigelovii</i> var. <i>bigelovii</i>	Bigelow's tansyaster	0.1
<i>Dieteria canescens</i>	Hoary tansyaster	0.1
<i>Heliomeris multiflora</i>	Showy goldeneye	0.1
<i>Helianthus annuus</i>	Common sunflower	1.0
<i>Lenum lewisii</i>	Lewis flax	1.0
<i>Penstemon cyanocaulis</i>	Bluestem beardtongue	0.5
<i>Peritoma serrulate</i>	Rocky Mountain beeplant	1.0
<i>Sphaeralcea coccinea</i> or <i>Sphaeralcea parvifolia</i>	Scarlet or small-leaf globemallow	0.3
<i>Atriplex canescens</i>	Fourwing saltbrush	2.0
<i>Krascheninnikovia lanata</i>	Winterfat	1.0
Total pounds of Pure Live Seed per acre (lb. PLS/acre):		23.2

Attachment 9 Financial Warranty Documents

To be submitted under a separate cover.

**Attachment 10 Montrose County Commissioner
Notification**

Board of County Commissioners
Montrose County Colorado
949 North 2nd Street
Montrose, CO 81401

Project: USPR001303
December 13, 2022

Subject Notice of Intent to Conduct Prospecting Operations for the REX Project in Montrose County, Colorado

Dear Mr. Richmond and Commissioners,

On behalf of Sunrise Minerals Inc. (Sunrise), SRK Consulting (U.S.), Inc. (SRK) is notifying the Board of County Commissioners for Montrose County Colorado that a *Notice of Intent to Conduct Prospecting Operations* for the REX Project has been submitted to the Colorado Division of Reclamation, Mining and Safety (DRMS).

The REX Project is located in Montrose County, Colorado on public land managed by the U.S. Department of the Interior Bureau of Land Management Uncompahgre Field Office. All non-confidential information regarding the proposed prospecting operations will be available or review at the DRMS website.

As required by Montrose County zoning regulations, a request for access will be submitted and fees paid to access the public land managed by the Bureau of Land Management via Road W19 in Spring 2023. Since drilling will not occur for this project until May 2023 at the earliest, the request for access will be submitted in April of 2023, prior to starting the drilling program.

Please feel free to contact me at (775) 777-0106 or by email at canderson@srk.com with any question, concerns, or if you need further information.

Regards,
SRK Consulting (U.S.), Inc.

A handwritten signature in blue ink that reads 'Cari L. Anderson'.

Cari Anderson, E.I.
Senior Consultant

cc: D. Czaplá, DRMS

Canada Saskatoon 306 955 4778 // Sudbury 705 682 3270 // Toronto 416 601 1445 // Vancouver 604 681 4196 // Yellowknife 867 873 8670

United States Alaska 907 677 3520 // Clovis 559 452 0182 // Denver 303 985 1333 // Elko 775 753 4151 // Reno 775 828 6800 // Tucson 520 544 3688
