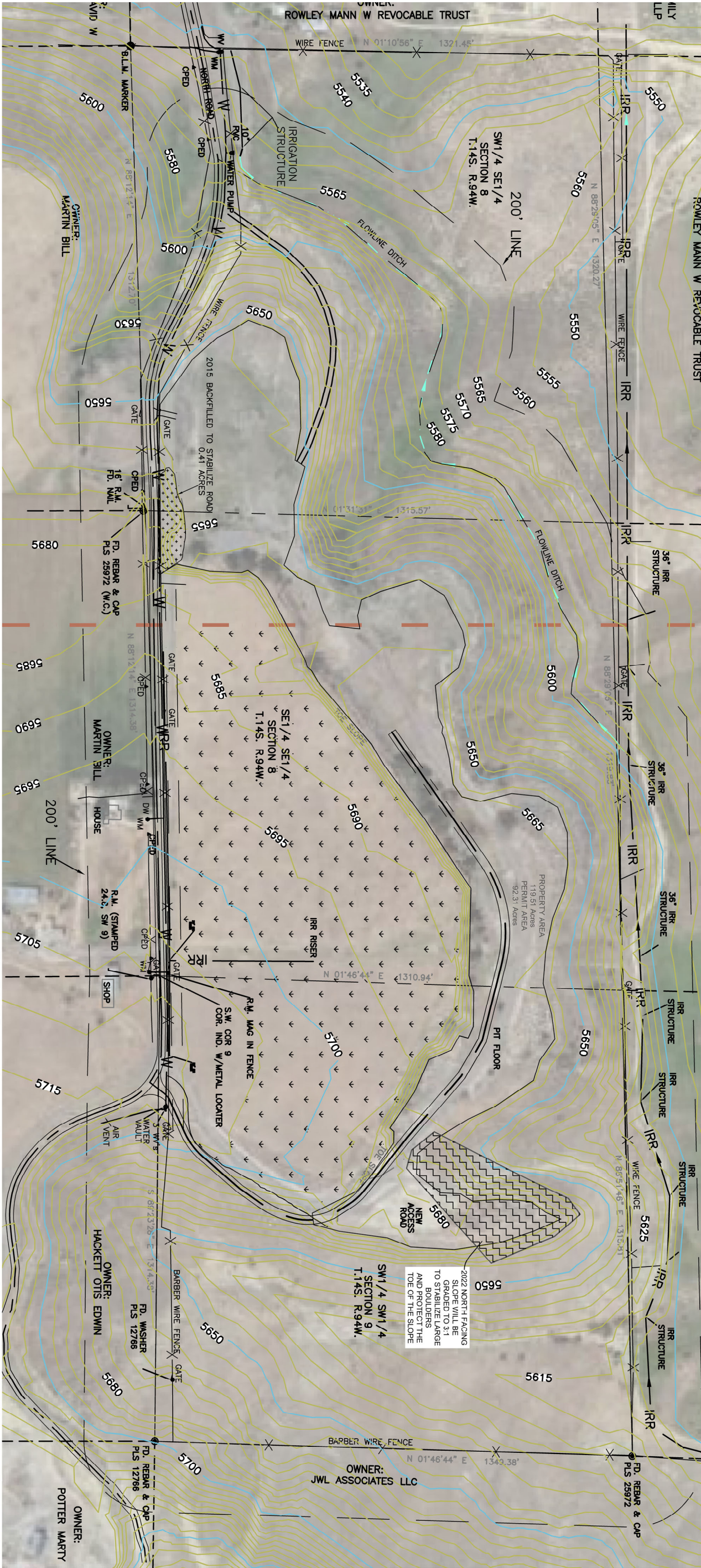

EXHIBIT F

NORTH ROAD PIT-RECLAMATION MAP

PART OF THE S1/2 OF THE SE1/4, SEC. 8 AND THE SW1/4 SEC. 9, T14S, R94W, 6th P.M



- LEGEND
- PERMIT/AFFECTED LANDS BOUNDARY
  - 200 FOOT LINE
  - BARBED WIRE FENCE
  - COUNTY ROAD (ASPHALT)
  - MINING AREA WITH TOPSOIL REPLACE, GRADED, AND RE-VEGETAED WITH RANGE LAND SEED MIX BACKFILLED TO STABILIZE NORTH ROAD
  - NORTH SLOPE TO BE GRADED AND STABILIZED

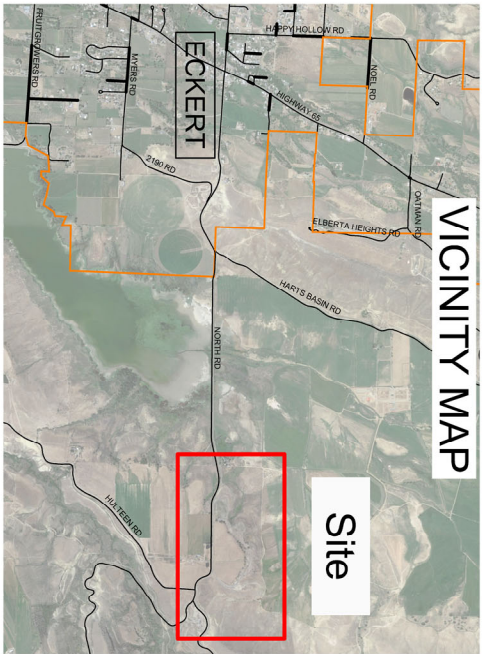

**NORTH ROAD PIT**

**DELTA COUNTY**

**24029 NORTH ROAD**

**ECKERT, COLORADO 81418**

**DELTA COUNTY**

OFFICE OF THE COUNTY ENGINEER

295 W. 6TH STREET DELTA, CO 81416

970.874.2035 OR 970.874.5914

DESIGNED BY: TH	DRAWN BY: TH	CHECKED BY: TM	SCALE: 1" = 300'	FILE NAME: 2022 North Road.DWG
DRAWN DATE: 12/26/2022	REVISED DATE:	REVISION DESCRIPTION:		

1 of 1