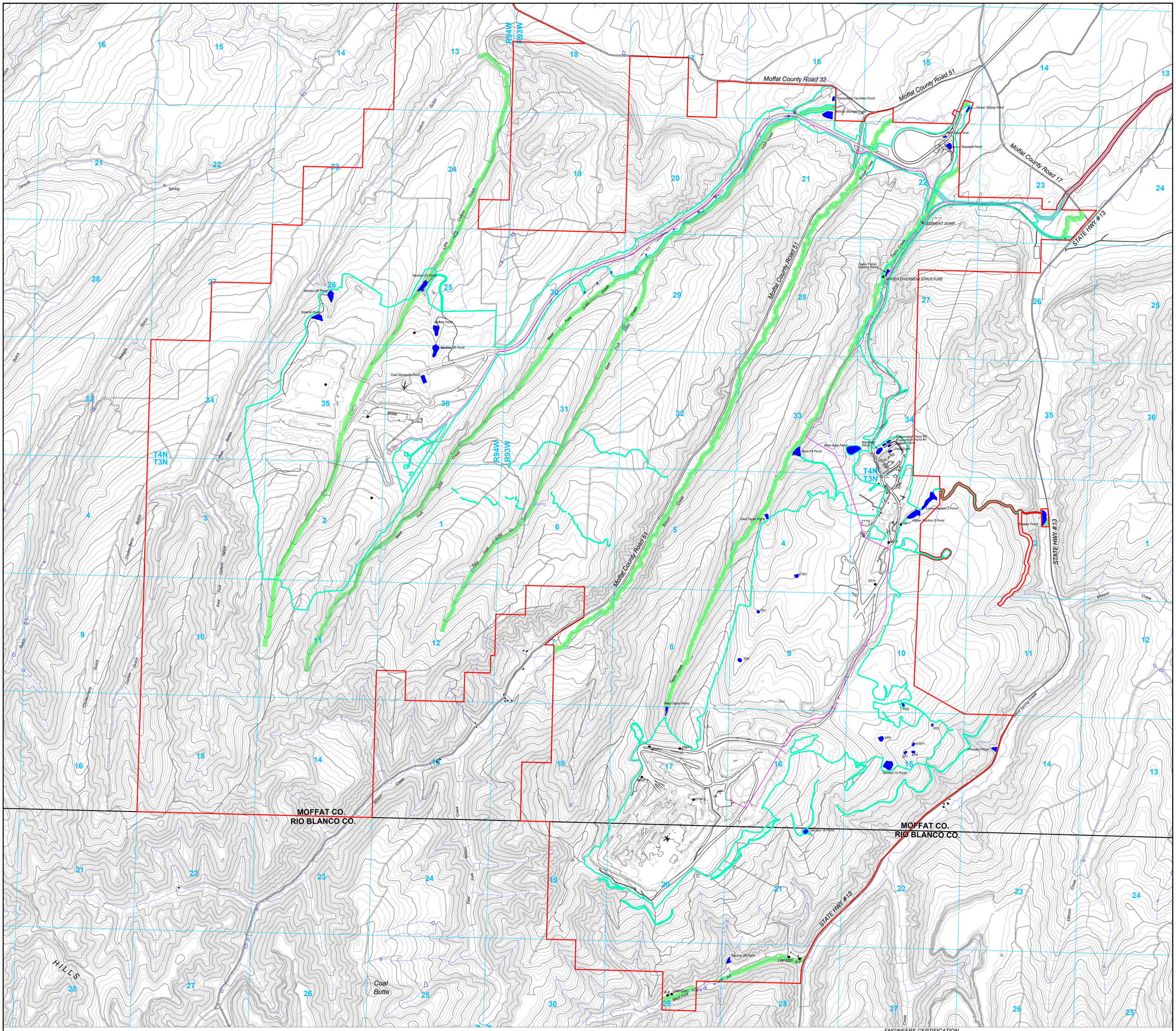

LEGEND

- PERMIT BOUNDARY
- SECTION LINE
- CREEKS
- ROADS
- ASPHALT/CONCRETE AREAS
- DISTURBANCE BOUNDARY
- WATER LINE
- STREAM BUFFER ZONES
- BUILDINGS
- WATER MONITORING LOCATION
- WATER DIVERSION & SEDIMENT SUMP
- PONDS

N
W E
S

1500' 0 1500' 3000'

CONTOUR INTERVAL 25 FT.
Topo Date August 2022

Coordinates in NAD 27 Colorado North Zone, US Foot

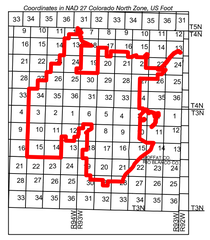

ENGINEERS CERTIFICATION

I, LEE E. SAMPSON, hereby certify that this map has been reviewed by me and is true and correct to the best of my knowledge and information, relying on information supplied by experts employed by Colowyo Coal Company or qualified consultants working for Colowyo Coal Company, and that I am a Professional Engineer licensed in Colorado as required by the provisions of C.R.S. 12-25-101 through C.R.S. 12-25-119. IN WITNESS WHEREOF, I have hereunder set my hand and affixed my seal.

COLORADO LICENSED
LEE E. SAMPSON
47031
12/13/22
PROFESSIONAL ENGINEER

STREAM BUFFER ZONES

COLOWYO COAL COMPANY
"LIVES - PEOPLE - PRODUCTION - PLANET"

5731 State Highway 13
Meeker, Colorado 81641

SCALE: 1" = 1500'
DATE: 9/25/15
DRWG. BY: TONY
APPROVED BY: JG

DRWG NO.
MAP 10C

No.	REVISION	DATE	BY	CHK
TR-135	Updated Permit Boundary, Revised Scale	12/20/19	Tony	AA
TR-141	Updated Permit Boundary & Topography	8/13/20	Tony	AA
TR-155	Updated Permit Boundary & Topography	8/15/22	Tony	Tony
TR-158	Updated Ponds & Disturbance Boundary	12/13/22	Tony	Tony