

Gold Basin Placer  
located in Section 5  
T12S, R80W, 6th P.M., Chaffee County, Colorado

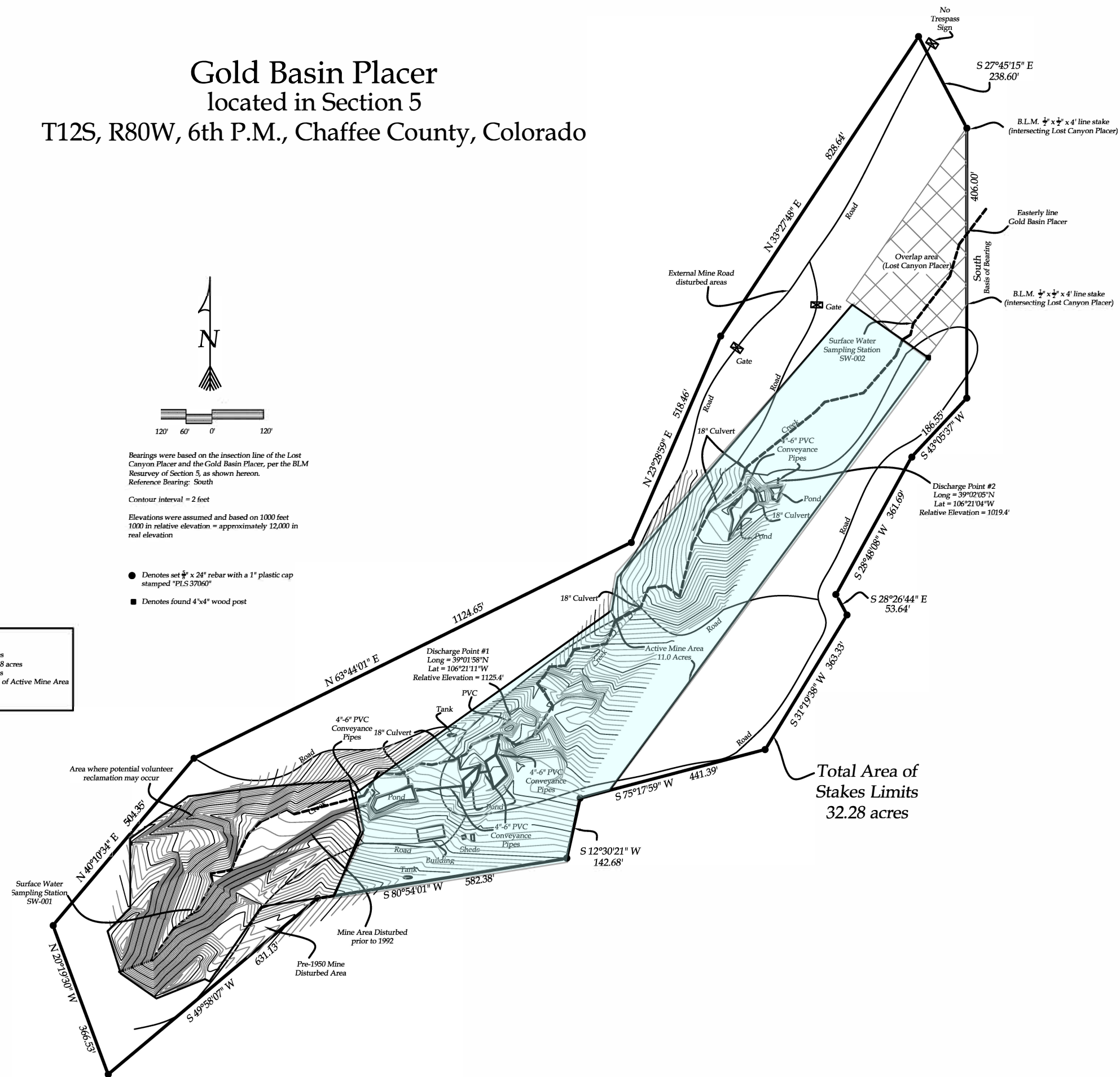

Acreage Summary

Total Permit Area = 32.3 acres  
Pre-1950 Disturbed Area = 3.8 acres  
Active Mine Area = 11.0 acres  
External Mine Roads outside of Active Mine Area (50 foot buffer) = 3.7 acres

SURVEY DESCRIPTION:  
A portion of the Gold Basin Placer (M.S. 54496)

SURVEYOR'S CERTIFICATION:  
I hereby state that this survey and plat was prepared by me or under my direct responsibility, supervision and checking, and that, in my professional opinion, it is true and correct to the best of my knowledge, belief and information based on the standards of care of Professional Land Surveyors practicing in the State of Colorado.

John E. Mower, P.L.S.  
Colorado Registration No. 37060

Figure 1  
CDRMS 2022  
Annual Report

Mountain Man  
Surveying

2855 North Main, Suite B106  
Durango, Co. 81301  
Phone: 970-375-6358  
Fax: 970-259-3147  
Cell: 970-946-1886

Gold Basin Placer  
located in Section 5  
T12S, R80W, 6th P.M., Chaffee County, Colorado

Prepared By: J.E.M.	Project No: 14373
Checked By: J.E.M.	
Date: 10-31-14	Page 1 of 1