

MINE PERMIT BOUNDARY  
 EASEMENT  
 EXISTING CONTOURS  
 EXISTING WETLAND BUFFER  
 ADJACENT PARCEL LINES  
 EXISTING FENCE  
 EXISTING EDGE OF ROAD  
 OE  
 ELECTRIC LINE  
 EXISTING WATER LINE  
 ACCESS ROAD

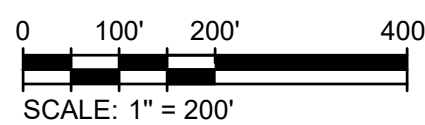

11/10/2022

STRUCTURE ID	STRUCTURE DESCRIPTION
A-1	UNLINED POND
A-2	WATER STORAGE RESERVOIR/ACCESS
A-3	CONVEYOR
A-4	UNLINED POND/ACCESS
A-5	OVERHEAD ELECTRIC LINE
A-6	TAFT HILL ROAD
A-7	STRUCTURE/BUILDING (TO BE REMOVED)
A-8	STRUCTURE/BUILDING
A-9	STRUCTURE/BUILDING/APPOINTANCES
A-10	STRUCTURE/BUILDING/APPOINTANCES
A-11	STRUCTURE/RESIDENCE/SEPTIC SYSTEM/APPOINTANCES
A-12	OVERHEAD ELECTRIC LINE
A-13	ACCESS EASEMENT TO KOA
A-14	SEWERLINE & WATERLINE
A-15	OVERHEAD ELECTRIC LINE
A-16	STRUCTURE/BUILDING
A-17	STRUCTURE/BUILDING
A-18	STRUCTURE/BUILDING
A-19	STRUCTURE/BUILDING/APPOINTANCES
A-20	UNLINED POND
A-21	STRUCTURE/BUILDING
A-22	STRUCTURE/PROPANE TANKS
A-23	RIVER DROP STRUCTURE
A-24	IRRIGATION COMPANY STRUCTURES AND CANAL
A-25	STRUCTURE/BUILDING
A-26	IRRIGATION COMPANY STRUCTURES AND CANAL
A-27	STRUCTURE/BUILDING
A-28	STRUCTURE/BUILDING
A-29	STRUCTURE/BUILDING
A-30	STRUCTURE/BUILDING

STRUCTURE ID	STRUCTURE DESCRIPTION
A-31	STRUCTURE/DIESEL FUEL
A-32	STRUCTURE/BUILDING
A-33	OVERHEAD ELECTRIC LINE
A-34	STRUCTURE/ELECTRICAL PANEL
A-35	WATER STORAGE RESERVOIR
A-36	STRUCTURE/GRAVEL APPURTENANCES
A-37	CITY OF FORT COLLINS TRAIL SYSTEM PATH
A-38	STRUCTURE/RESIDENCE
A-39	STRUCTURE/RESIDENCE/APPURTENANCES
A-40	CITY OF FORT COLLINS TRAIL SYSTEM PARKING LOT
A-41	STRUCTURE/RESIDENCE/APPURTENANCES
A-42	OVERHEAD ELECTRIC LINE
A-43	OVERHEAD ELECTRIC MAJOR TRANSMISSION LINE
A-44	OVERHEAD ELECTRIC LINE
A-45	STRUCTURE/APPURTENANCES
A-46	OPEN POND
A-47	WATER STORAGE RESERVOIR
A-48	FENCE
A-49	IRRIGATION LATERAL
A-50	IRRIGATION LATERAL
A-51	FENCES
A-52	FENCES
A-53	IRRIGATION LATERAL
A-54	UNPAVED ACCESS ROAD
A-55	DRAINAGE DITCH
A-56	WATERLINE AND EASEMENT
A-57	WATERLINE AND SERVICE
A-58	TELEPHONE LINE
A-59	GAS LINE
A-60	OPEN POND

OWNER
MARTIN MARIETTA MATERIALS, INC.
MARTIN MARIETTA MATERIALS, INC.
MARTIN MARIETTA MATERIALS, INC.
MARTIN MARIETTA MATERIALS, INC.
CITY OF GREELEY, FORT COLLINS-LOVELAND WATER DISTRICT, NORTH WELD COUNTY WATER DISTRICT, E. LARIMER COUNTY WATER DISTRICT
MARTIN MARIETTA MATERIALS, INC.
CITY OF FORT COLLINS
JOHN F JR & SUSAN E GLASS
RYAN ZIGRAY RESOURCES, INC.
CITY OF FORT COLLINS
KENNETH C & KATHLEEN M HOPKINS
POUDRE VALLEY REA, INC
PLATTE RIVER POWER AUTHORITY
POUDRE VALLEY REA, INC
CITY OF GREELEY, FORT COLLINS-LOVELAND WATER DISTRICT, NORTH WELD COUNTY WATER DISTRICT, E. LARIMER COUNTY WATER DISTRICT
CITY OF GREELEY, FORT COLLINS-LOVELAND WATER DISTRICT, NORTH WELD COUNTY WATER DISTRICT, E. LARIMER COUNTY WATER DISTRICT
CITY OF GREELEY, FORT COLLINS-LOVELAND WATER DISTRICT, NORTH WELD COUNTY WATER DISTRICT, E. LARIMER COUNTY WATER DISTRICT
CONNELL RESOURCES, INC
DAVID L & VIRGINIA S SLATTEN
SEAWORTH PROPERTIES LLC
SEAWORTH PROPERTIES LLC
TRACY J & MICHAEL D KEEGAN
LOVELAND READY MIX INC
LOVELAND READY MIX INC
PKR FARM LLC
CITY OF GREELEY
WEST FORT COLLINS WATER DISTRICT
CENTURYLINK
PUBLIC SERVICE COMPANY OF COLORADO
WILLIAM & PAULETTE SEAWORTH

1900 S. SUNSET STREET, SUITE 1-E  
LONGMONT, COLORADO 80501  
TEL: 303.772.5282  
[www.tetratech.com](http://www.tetratech.com)

[illegible]

MARTIN MARIETTA  
HOME OFFICE  
LARIMER COUNTY, COLORADO

## EXISTING CONDITIONS PLAN

PROJ:	117-8741002
-------	-------------

DESN: JJA

DRWN:	LIA
-------	-----

DRWN.	JJA
QUKD	KKA

# C1

Copyright: Tetra Tech

Bar Measures 1 inch, otherwise drawing not to scale



## EXISTING CONDITIONS AND MINING PLAN MAPS

MATCHLINE SEE SHEET C1

Legend:

- MINE PERMIT BOUNDARY
- EASEMENT
- EXISTING CONTOURS
- EXISTING WETLAND BUFFER
- ADJACENT PARCEL LINES
- EXISTING FENCE
- EXISTING EDGE OF ROAD
- OE
- EXISTING OVERHEAD ELECTRIC LINE
- W
- EXISTING WATER LINE
- ACCESS ROAD

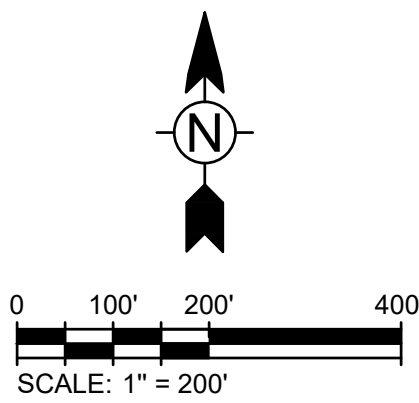

THIS MAP WAS PREPARED BY TETRA TECH IN COOPERATION WITH AND UNDER THE DIRECT SUPERVISION OF MARTIN MARIETTA MATERIALS, INC. MARTIN MARIETTA MATERIALS, INC. WILL KEEP THE DIVISION OF RECLAMATION, MINING, AND SAFETY INFORMED OF ANY CHANGES TO THE MINING OR RECLAMATION PLANS THROUGH ANNUAL REPORTS AND FILE TECHNICAL REVISIONS OR AMENDMENT APPLICATIONS AS NECESSARY THROUGHOUT THE LIFE OF THE MINE.

JULIE MIKULAS, MARTIN MARIETTA MATERIALS, INC.

11/10/2022

IDENTIFIED STRUCTURES			IDENTIFIED STRUCTURES		
STRUCTURE ID	STRUCTURE DESCRIPTION	OWNER	STRUCTURE ID	STRUCTURE DESCRIPTION	OWNER
A-1	UNLINED POND	WILLIAM O & PAULETTE M SEAWORTH	A-31	STRUCTURE/DIESEL FUEL	MARTIN MARIETTA MATERIALS, INC.
A-2	WATER STORAGE RESERVOIR/ACCESS	WILLIAM O & PAULETTE M SEAWORTH	A-32	STRUCTURE/BUILDING	MARTIN MARIETTA MATERIALS, INC.
A-3	CONVEYOR	MARTIN MARIETTA MATERIALS, INC.	A-33	OVERHEAD ELECTRIC LINE	MARTIN MARIETTA MATERIALS, INC.
A-4	UNLINED POND/ACCESS	RONNY AND BILLY LLC	A-34	STRUCTURE/ELECTRICAL PANEL	MARTIN MARIETTA MATERIALS, INC.
A-5	OVERHEAD ELECTRIC LINE	POUDRE VALLEY REA, INC	A-35	WATER STORAGE RESERVOIR	CITY OF GREELEY, FORT COLLINS-LOVELAND WATER DISTRICT, NORTH WELD COUNTY WATER DISTRICT, E. LARIMER COUNTY WATER DISTRICT
A-6	TAFT HILL ROAD	LARIMER COUNTY ROAD AND BRIDGE	A-36	STRUCTURE/GRAVEL APPURTENANCE	MARTIN MARIETTA MATERIALS, INC.
A-7	STRUCTURE/BUILDING (TO BE REMOVED)	ANIMAL FRIENDS ALLIANCE	A-37	CITY OF FORT COLLINS TRAIL SYSTEM PATH	CITY OF FORT COLLINS
A-8	STRUCTURE/BUILDING	ANIMAL FRIENDS ALLIANCE	A-38	STRUCTURE/RESIDENCE	JOHN F JR & SUSAN E GLASS
A-9	STRUCTURE/BUILDING/APPURTENANCES	ANIMAL FRIENDS ALLIANCE	A-39	STRUCTURE/RESIDENCE/APPURTENANCES	RYAN ZIGRAY RESOURCES, INC.
A-10	STRUCTURE/BUILDING/APPURTENANCES	BIANCA KATZ & MIKE L BRASKICH	A-40	CITY OF FORT COLLINS TRAIL SYSTEM PARKING LOT	CITY OF FORT COLLINS
A-11	STRUCTURE/RESIDENCE/SEPTIC SYSTEM/APPURTENANCES	ALBERT R & SHARON E KOONCE	A-41	STRUCTURE/RESIDENCE/APPURTENANCES	KENNETH C & KATHLEEN M HOPKINS
A-12	OVERHEAD ELECTRIC LINE	POUDRE VAL REA, INC	A-42	OVERHEAD ELECTRIC LINE	POUDRE VALLEY REA, INC
A-13	ACCESS EASEMENT TO KOA	KAMPGROUNDS OF AMERICA	A-43	OVERHEAD ELECTRIC MAJOR TRANSMISSION LINE	PLATTE RIVER POWER AUTHORITY
A-14	SEWERLINE & WATERLINE	KAMPGROUNDS OF AMERICA	A-44	OVERHEAD ELECTRIC LINE	POUDRE VALLEY REA, INC
A-15	OVERHEAD ELECTRIC LINE	POUDRE VALLEY REA, INC	A-45	STRUCTURE/APPURTENANCES	CITY OF GREELEY, FORT COLLINS-LOVELAND WATER DISTRICT, NORTH WELD COUNTY WATER DISTRICT, E. LARIMER COUNTY WATER DISTRICT
A-16	STRUCTURE/BUILDING	KAMPGROUNDS OF AMERICA	A-46	OPEN POND	CITY OF GREELEY, FORT COLLINS-LOVELAND WATER DISTRICT, NORTH WELD COUNTY WATER DISTRICT, E. LARIMER COUNTY WATER DISTRICT
A-17	STRUCTURE/BUILDING	KAMPGROUNDS OF AMERICA	A-47	WATER STORAGE RESERVOIR	CITY OF GREELEY, FORT COLLINS-LOVELAND WATER DISTRICT, NORTH WELD COUNTY WATER DISTRICT, E. LARIMER COUNTY WATER DISTRICT
A-18	STRUCTURE/BUILDING	KAMPGROUNDS OF AMERICA	A-48	FENCE	CONNELL RESOURCES, INC
A-19	STRUCTURE/BUILDING/APPURTENANCES	KAMPGROUNDS OF AMERICA	A-49	IRRIGATION LATERAL	DAVID I & VIRGINIA S SLATTEN
A-20	UNLINED POND	KAMPGROUNDS OF AMERICA	A-50	IRRIGATION LATERAL	SEAWORTH PROPERTIES LLC
A-21	STRUCTURE/BUILDING	MARTIN MARIETTA MATERIALS, INC.	A-51	FENCES	SEAWORTH PROPERTIES LLC
A-22	STRUCTURE/PROPANE TANKS	MARTIN MARIETTA MATERIALS, INC.	A-52	FENCES	TRACY J & MICHAEL D KEEGAN
A-23	RIVER DROP STRUCTURE	LARIMER AND WELD IRRIGATION CO	A-53	IRRIGATION LATERAL	LOVELAND READY MIX INC
A-24	IRRIGATION COMPANY STRUCTURES AND CANAL	LARIMER AND WELD IRRIGATION CO	A-54	UNPAVED ACCESS ROAD	LOVELAND READY MIX INC
A-25	STRUCTURE/BUILDING	LARIMER AND WELD IRRIGATION CO	A-55	DRAINAGE DITCH	PKR FARM LLC
A-26	IRRIGATION COMPANY STRUCTURES AND CANAL	ARTHUR IRRIGATION COMPANY	A-56	WATERLINE AND EASEMENT	CITY OF GREELEY
A-27	STRUCTURE/BUILDING	MARTIN MARIETTA MATERIALS, INC.	A-57	WATERLINE AND SERVICE	WEST FORT COLLINS WATER DISTRICT
A-28	STRUCTURE/BUILDING	MARTIN MARIETTA MATERIALS, INC.	A-58	TELEPHONE LINE	CENTURYLINK
A-29	STRUCTURE/BUILDING	MARTIN MARIETTA MATERIALS, INC.	A-59	GAS LINE	PUBLIC SERVICE COMPANY OF COLORADO
A-30	STRUCTURE/BUILDING	MARTIN MARIETTA MATERIALS, INC.	A-60	OPEN POND	WILLIAM & PAULETTE SEAWORTH

Bar Measures 1 inch, otherwise drawing not to scale

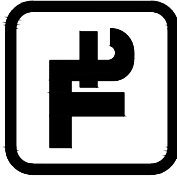

# TETRA TECH

1900 S. SUNSET STREET, SUITE 1-E  
LONGMONT, COLORADO 80501  
TEL: 303.772.5282  
[www.tetrattech.com](http://www.tetrattech.com)

Y

DESCRIPTION

MARK	D
------	---

MARTIN MARIETTA

HOME OFFICE  
LARIMER COUNTY, COLORADO

## EXISTING CONDITIONS PLAN

PROJ:	117-8741002
-------	-------------

DESN:	JJA
-------	-----

DRWN: JJA

CHKD:	KKJ
-------	-----

C2

Copyright: Tetra Tech



11/10/2022 9:28:29 AM - O:\PROJECTS\LONGMONT\67411\17-8741002\CAD\SHEETFILES\C3-MINING.DWG - WEATHERL, LAURA

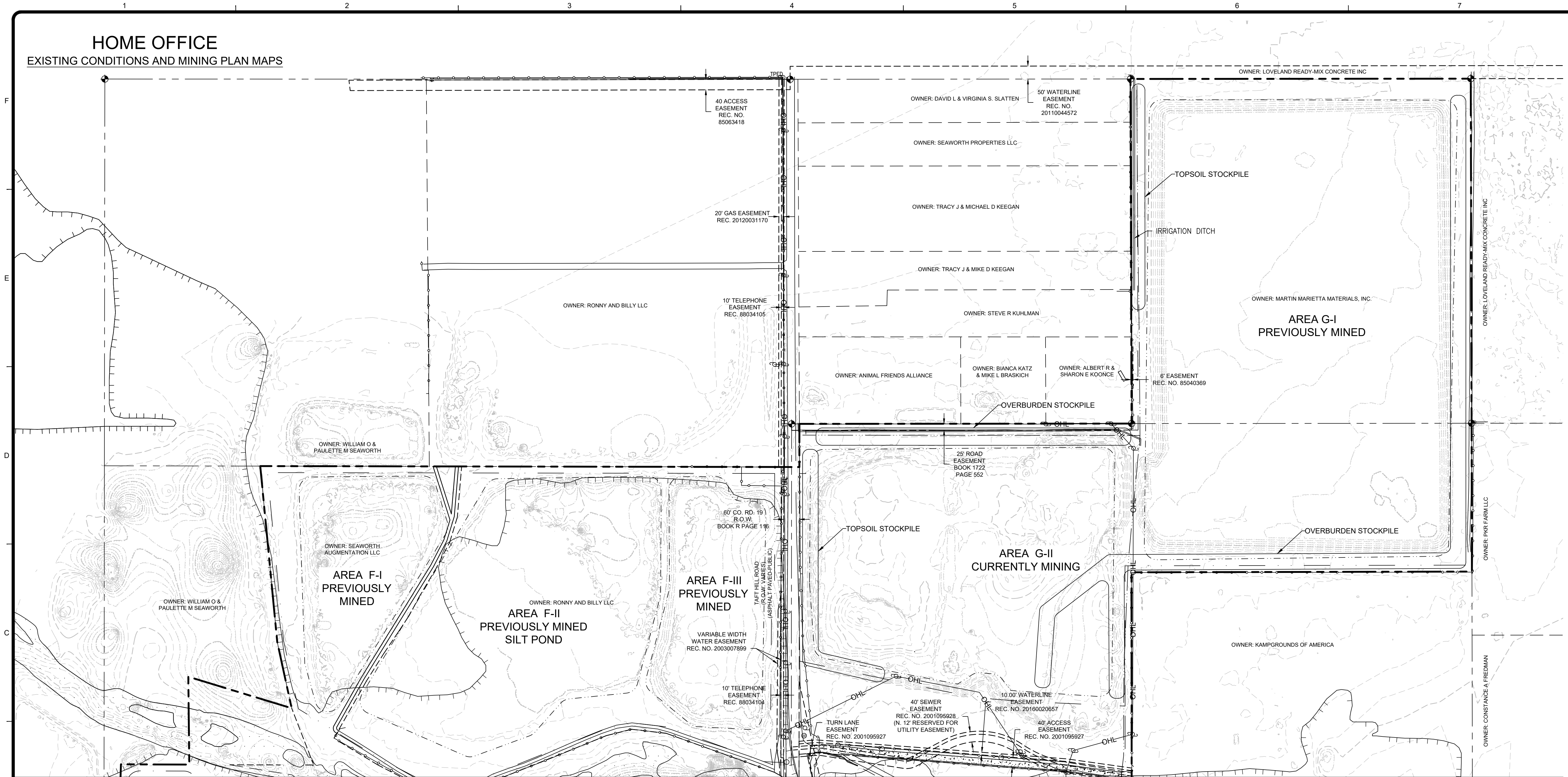

MATCHLINE SEE SHEET C4

- LEGEND
- MINE PERMIT BOUNDARY
  - EASEMENT
  - EXISTING CONTOURS
  - EXISTING WETLAND BUFFER
  - ADJACENT PARCEL LINES
  - EXISTING FENCE
  - EXISTING EDGE OF ROAD
  - EXISTING OVERHEAD ELECTRIC LINE
  - OE
  - W
  - EXISTING WATER LINE
  - EXCAVATION LIMITS PREVIOUS APPROVED AT 25' OFF BOUNDARY
  - EXISTING WATER SURFACE
  - 100 YR FLOODPLAIN

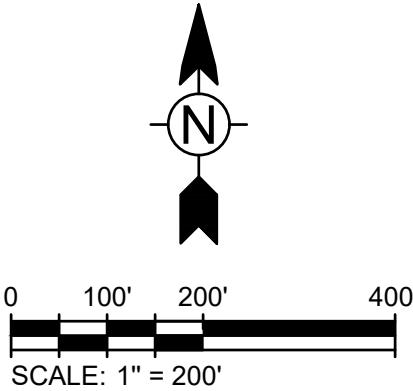

CERTIFICATION

THIS MAP WAS PREPARED BY TETRA TECH IN COOPERATION WITH AND UNDER THE DIRECT SUPERVISION OF MARTIN MARIETTA MATERIALS, INC. MARTIN MARIETTA MATERIALS, INC. WILL KEEP THE DIVISION OF RECLAMATION, MINING, AND SAFETY INFORMED OF ANY CHANGES TO THE MINING OR RECLAMATION PLANS THROUGH ANNUAL REPORTS AND FILE TECHNICAL REVISIONS OR AMENDMENT APPLICATIONS AS NECESSARY THROUGHOUT THE LIFE OF THE MINE.

*Julie Mikulas*

JULIE MIKULAS, MARTIN MARIETTA MATERIALS, INC. 11/10/2022

MARK	DATE	DESCRIPTION	BY
	12/23/21	ORIGINAL SUBMITTAL	
	11/10/22	ADEQUACY REVIEW 1	

MARTIN MARIETTA  
HOME OFFICE  
LARIMER COUNTY, COLORADO

MINING PLAN

PROJ:	117-8741002
DESIN:	JJA
DRWN:	JJA
CHKD:	KKJ

C3

NOTE: DEPTH OF DEPOSIT IS APPROXIMATELY 15-20 FEET.

Bar Measures 1 inch, otherwise drawing not to scale



www.tetratech.com  
1900 S. SUNSET STREET, SUITE 1-E  
LONGMONT, COLORADO 80501  
TEL: 303.772.5282

Copyright: Tetra Tech

1900 S. SUNSET STREET, SUITE 1-E  
LONGMONT, COLORADO 80501  
TEL: 303.772.5282  
[www.tetratech.com](http://www.tetratech.com)

[illegible]

**MARTIN MARIETTA**  
HOME OFFICE  
LARIMER COUNTY, COLORADO

**MINING PLAN**

PROJ:	117-8741002
DESN:	JJA
DRWN:	JJA
CHKD:	KKJ

## C4

Copyright: Tetra Tech

NOTE: DEPTH OF DEPOSIT IS APPROXIMATELY 15-20 FEET.

Bar Measures 1 inch, otherwise drawing not to scale