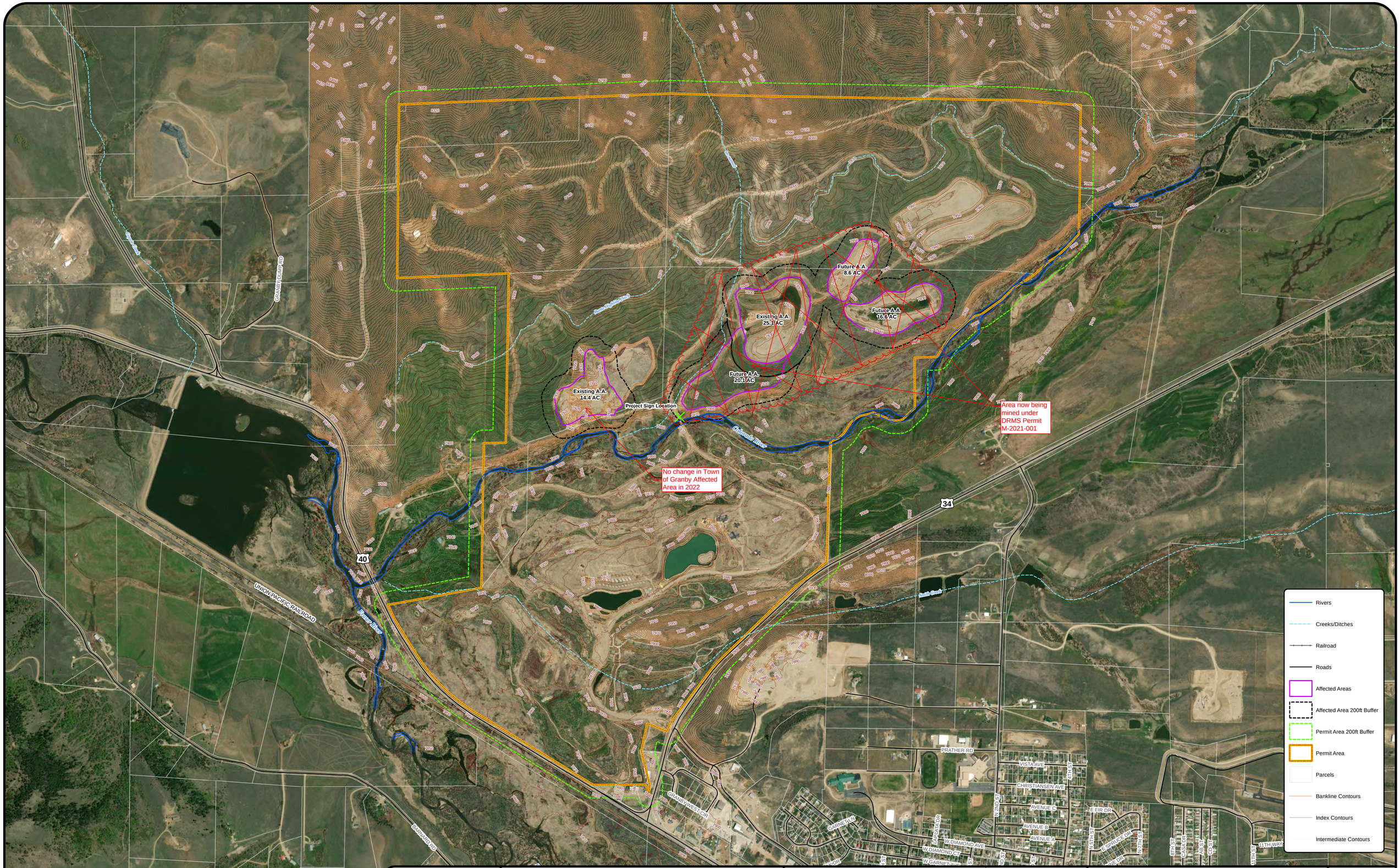

SGM
118 W. Sixth St., Suite 200
Glenwood Springs, CO 81601
970.945.1004
www.sgm-inc.com

2022 Annual Report - Affected Areas

Shorefox Mining Permit, Granby Colorado

Date:	10/28/22 Job No. 08133J Ph,18	Map by:	RK
Coordinate System:	NAD 1983 StatePlane Colorado Central FIPS 0502 Ft US	Projection:	Lambert Conformal Conic
Data Sources:	ESRI, CDOT, Grand County, Town of Granby, Atwell, SGM	Exhibit:	2020 Annual Report - Affected Areas
File:			C:\Users\rkattnig\Desktop\ExhibitC_c.mxd

The information displayed above is intended for general planning purposes. Refer to legal documentation/data sources for descriptions/locations.

0 1,600 3,200 Feet

1 inch = 600 feet

N W E S