

L.G. EVERIST, INC.

ROCK SOLID SINCE 1876

7321 E. 88TH AVENUE, SUITE 200

HENDERSON, COLORADO 80640

PHONE 303-287-9606 • FAX 303-289-1348

September 22, 2022

Division of Reclamation, Mining and Safety
1313 Sherman Street, Room 215
Denver, CO 80203

RE: DRMS Annual Report - Carr Gravel Resource, Permit M-1988-048
Anniversary Date: September 22

Dear Division:

L.G. Everist, Inc. respectfully submits this cover letter and map to accompany the online submittal of the DRMS Annual Report for Carr Gravel Resource, DRMS Permit # M-1988-048. The annual fee has been paid online with a credit card.

L.G. Everist's Carr Gravel Resource permit area is 521 acres. The current permit boundary is shown on the attached **Map Exhibit C1 - Mining Plan Map**. The mine site permit area is south-east of the Town of Carr, located in parts of Section 1, Township 10 North, Range 67 West, 6th P.M., Weld County. The current mining area, plant site area, and bone yard (equipment storage) area are shown on the attached Mining Plan Map. The permit area is inspected regularly as required for compliance with various permitting and safety requirements.

The mining area remains the same as last year, due to slow market demand and lack of sales. In areas where mining is complete, reclamation is on-going - the areas have been topsoiled, seeded, and grass is slowly growing. Weeds are controlled as needed throughout the year with spraying and mowing.

If you have questions, please feel free to contact me by email (lmshults@lgeverist.com), or telephone (office-303286-2247, mobile-303-514-2778).

Sincerely,

Lynn Mayer Shults
Regulatory Manager

Attachments:

- *Exhibit C-1 - Mining Plan Map*

DATE:	07/24/2010
FILE NAME:	EXHIBIT 0-1 - 2010
SCALE:	

PERMANENT AND MAN-MADE STRUCTURES updated 7/26/19

The following list reflects the structures on or within 200 feet of the entire permit area. If an adjoining owner is not listed then they have no structures within 200 ft of the permit area. Many of these structures are next to areas where mining and reclamation is complete and will not be disturbed by future operations.

Scott D. Koskie	fence along WCR 120
SEMS Land & Cattle CO LLC	fence along WCR 120
Arvid DePorter	fence along WCR 120*
Wild County Board of Commissioners	WCR 120
William Telephone	buried phone line along
G.E. Everist, Inc.	Property line fences
structures not within 200 feet of mined area	

18/05/2024

LEGEND

- | | |
|--|---------------------------------|
| | PERMIT BOUNDARY/ AFFECTED LANDS |
| | 200 FOOT LIMIT |
| | COMMUNICATION LINES |
| | OVERHEAD POWER LINES |
| | FENCE |
| | EXISTING RAIL LINE |
| | ROADS (OFFSITE) |
| | ROADS (HAUL, ACCESS) (TYP.) |
| | TOPOG CONTOUR |
| | STREAM |
| | BUILDINGS |
| | WATER WELL |
| | SEDIMENTATION PONDS (TYP) |
| | TRANSLOAD AREA |
| | EQUIPMENT STORAGE |
| | REVEGETATED AREA |
| | UNDISTURBED AREA |



The $W\frac{1}{2}$ & $N\frac{1}{2}SE\frac{1}{4}$ and parts of $SW\frac{1}{4}NE\frac{1}{4}$, $NW\frac{1}{4}NE\frac{1}{4}$, $SE\frac{1}{4}SE\frac{1}{4}$, & $SW\frac{1}{4}SE\frac{1}{4}$, Section 1, T-10-N, R-67-W and the 6th P.M., County of Weld, State of Colorado

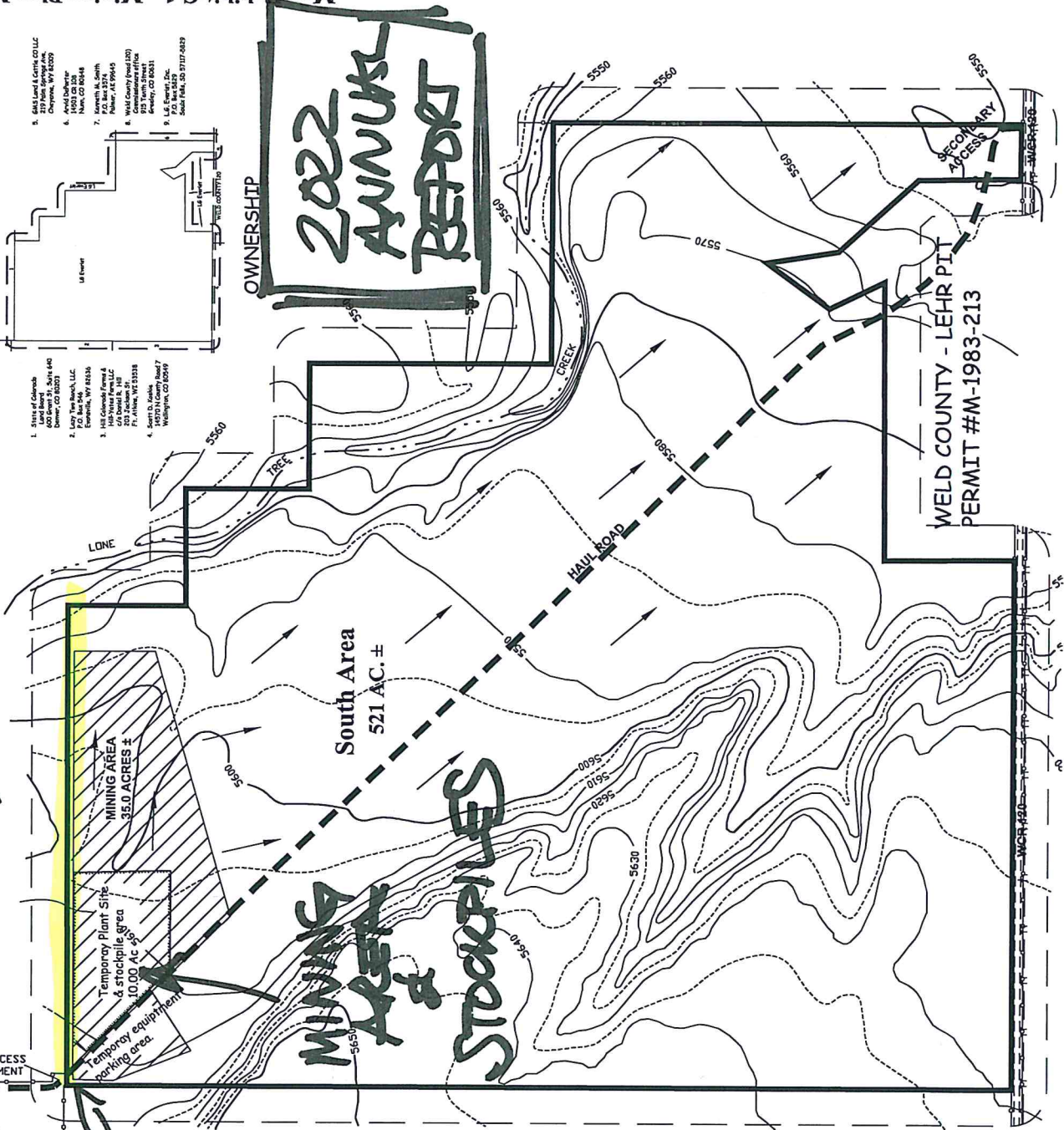

Map Exhibit C-1 - Mining Plan Map

2022 ANNUAL REPORT

- [illegible]

L.G. Everist, Inc.
7321 East 88th Avenue | Henderson, Colorado 80640
phone: (303) 287-4656 | fax: (303) 289-1348



REVISIONS:	DATE:
ORIGINAL PERMIT	1988
ALLOTMENT - ADDD 110 ACRES	2000
ALLOTMENT - REGULATION CHANGES	8/2011
ADJUSTMENT - ADD 3000 STRUCTURES	11/01/2012
ADJUSTMENT - REVISED 218 AC	12/10/2012
ADJUSTMENT - REVISED 2130 AC	01/07/2013

CARR GRAVEL RESOURCE
PERMIT # M-1988-048

POSTPAID BY
ENVIRONMENT, INC.
7905 VANCE DR., # 205A
ARVADA, CO 80003
(303) 423-7297
E:enviro@earthlink.net
W:www.environment-inc.com