



**MINERALS PROGRAM INSPECTION REPORT**  
**PHONE: (303) 866-3567**

The Division of Reclamation, Mining and Safety has conducted an inspection of the mining operation noted below. This report documents observations concerning compliance with the terms of the permit and applicable rules and regulations of the Mined Land Reclamation Board.

<b>MINE NAME:</b> Ignacio Pit	<b>MINE/PROSPECTING ID#:</b> M-1977-446	<b>MINERAL:</b> Sand and gravel	<b>COUNTY:</b> La Plata
<b>INSPECTION TYPE:</b> Monitoring	<b>INSPECTOR(S):</b> Dustin Czapl	<b>INSP. DATE:</b> August 17, 2022	<b>INSP. TIME:</b> 10:00
<b>OPERATOR:</b> Hocker Construction, LLP	<b>OPERATOR REPRESENTATIVE:</b> None	<b>TYPE OF OPERATION:</b> 112c - Construction Regular Operation	
<b>REASON FOR INSPECTION:</b> Normal I&E Program	<b>BOND CALCULATION TYPE:</b> Complete Bond	<b>BOND AMOUNT:</b> \$115,646.00	
<b>DATE OF COMPLAINT:</b> NA	<b>POST INSP. CONTACTS:</b> None	<b>JOINT INSP. AGENCY:</b> None	
<b>WEATHER:</b> Clear	<b>INSPECTOR'S SIGNATURE:</b> 	<b>SIGNATURE DATE:</b> August 29, 2022	

**GENERAL INSPECTION TOPICS**

This list identifies the environmental and permit parameters inspected and gives a categorical evaluation of each. No problems or possible violations were noted during the inspection. The mine operation was found to be in full compliance with Mineral Rules and Regulations of the Colorado Mined Land Reclamation Board for the Extraction of Construction Materials and/or for Hard Rock, Metal and Designated Mining Operations. Any person engaged in any mining operation shall notify the office of any failure or imminent failure, as soon as reasonably practicable after such person has knowledge of such condition or of any impoundment, embankment, or slope that poses a reasonable potential for danger to any persons or property or to the environment; or any environmental protection facility designed to contain or control chemicals or waste which are acid or toxic-forming, as identified in the permit.

(AR) RECORDS----- <u>Y</u>	(FN) FINANCIAL WARRANTY----- <u>Y</u>	(RD) ROADS----- <u>N</u>
(HB) HYDROLOGIC BALANCE----- <u>Y</u>	(BG) BACKFILL & GRADING----- <u>Y</u>	(EX) EXPLOSIVES----- <u>N</u>
(PW) PROCESSING WASTE/TAILING---- <u>N</u>	(SF) PROCESSING FACILITIES----- <u>N</u>	(TS) TOPSOIL----- <u>Y</u>
(MP) GENL MINE PLAN COMPLIANCE- <u>Y</u>	(FW) FISH & WILDLIFE----- <u>N</u>	(RV) REVEGETATION---- <u>N</u>
(SM) SIGNS AND MARKERS----- <u>Y</u>	(SP) STORM WATER MGT PLAN---- <u>N</u>	(RS) RECL PLAN/COMP-- <u>N</u>
(ES) OVERBURDEN/DEV. WASTE----- <u>N</u>	(SC) EROSION/SEDIMENTATION--- <u>Y</u>	(ST) STIPULATIONS----- <u>N</u>
(AT) ACID OR TOXIC MATERIALS----- <u>N</u>	(OD) OFF-SITE DAMAGE----- <u>N</u>	

Y = Inspected / N = Not inspected / NA = Not applicable to this operation / PB = Problem cited / PV = Possible violation cited

## **OBSERVATIONS**

This inspection was conducted as part of the Division of Reclamation, Mining and Safety's (Division) normal monitoring program. A representative for the operator was not present. Photographs are included with this report in order to illustrate conditions observed.

The Ignacio Pit is located approximately two miles southeast of Ignacio and accessed from Hwy 151. The site is a 112c operation that includes a total of 40.4 permitted acres. The Division currently holds a financial warranty amount of \$115,646.00 for this site. The Division has reviewed the reclamation costs, in order to ensure the financial warranty reflects the actual current cost of fulfilling the requirements of the Reclamation Plan, and determined that the current financial warranty amount is sufficient.

Adequate mine identification signage was noted at the entrance to the site.

The affected area was marked by fencing, posts and berms that were clearly visible and adequate to delineate the affected area boundary.

Little has changed at the site since the Division's last inspection. Materials stockpiles are still located within the pit for intermittent removal. The active mining areas consist of a large highwall, which averages approximately 50 feet high and is approximately 1,200 linear feet in length. Overburden is stockpiled at the base of the highwall for reclamation backfill.

Approximately ten acres on the west side of the permit area have undergone reclamation work. Grading of the area appears stable and no erosional features were noted. The area has also been revegetated and appears adequate in vegetative cover.

No problems or violations were noted during this inspection.

Responses to this inspection report should be directed to Dustin Czapla at the Division of Reclamation, Mining and Safety, 1313 Sherman Street Room 215, Denver, Colorado, 80203, phone number (303) 866-3567, ext. 8188.



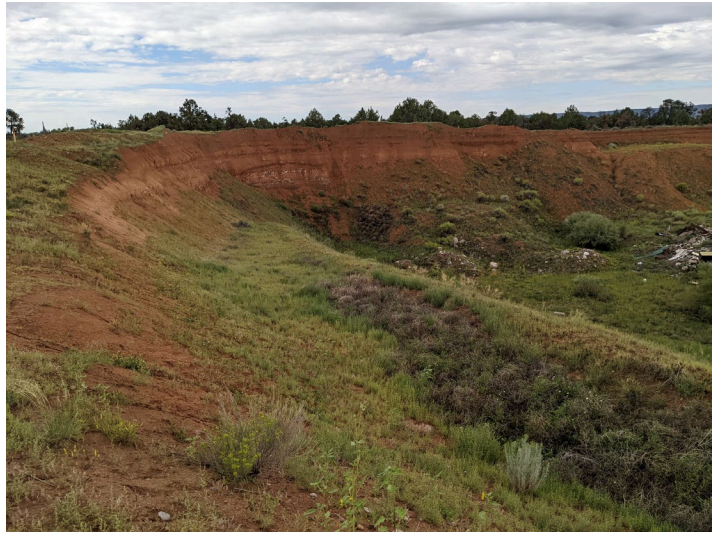

**Inspection Contact Address**

Hocker Construction, LLP  
P O Box 627  
Ignacio, CO 81137