

9/6/2018 8:04 AM: X:\18-044 WELD CO BORROW\CADD\CIVIL\BORROW.DWG.

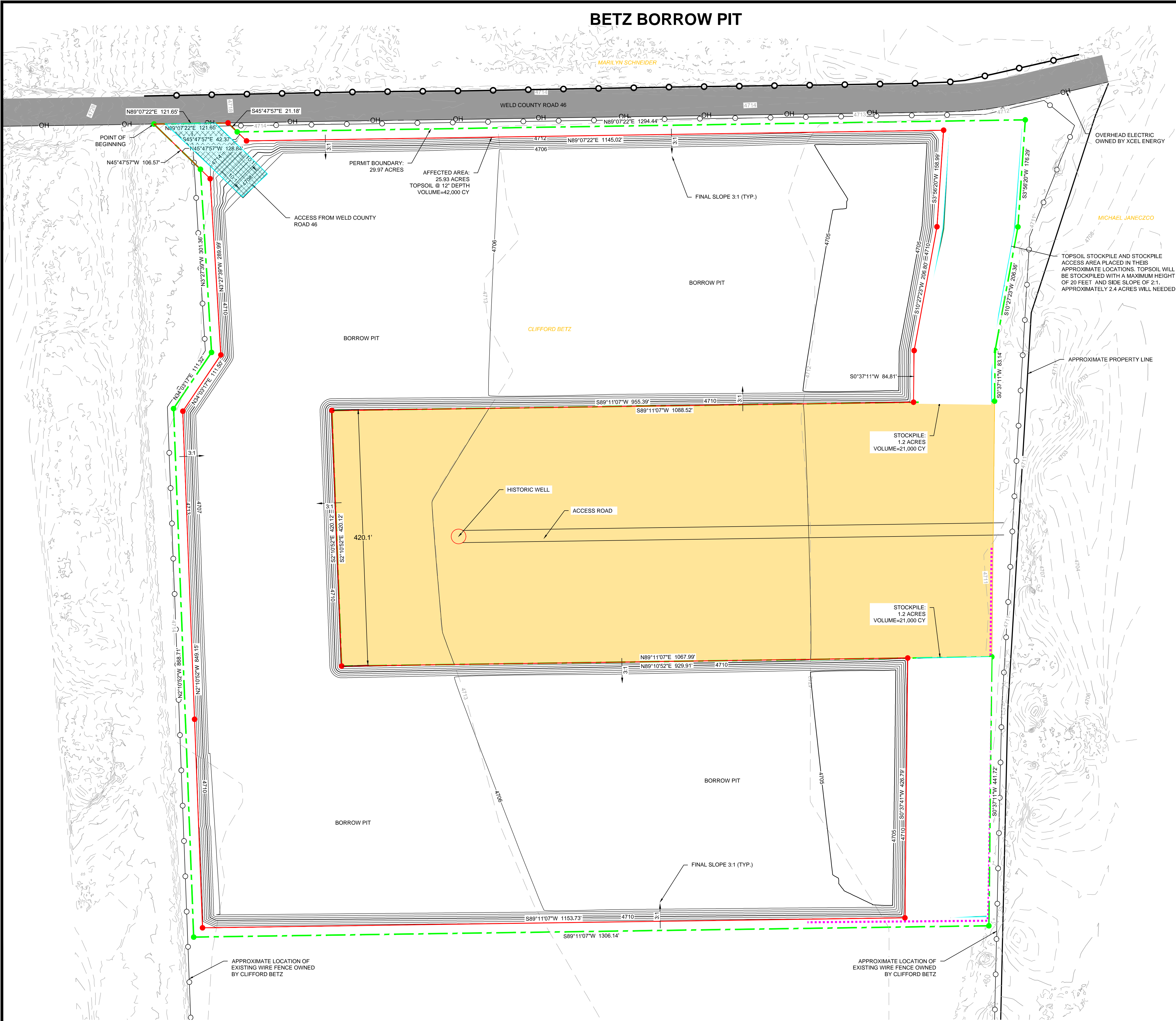

PERMIT BOUNDARY:

BEGINNING IN THE NORTHWEST CORNER:  
THENCE N 89°07'22\"/>

PARCEL CONTAINS AN AREA OF 1,305,418 SQUARE FEET OR 29.968 ACRES, MORE OF LESS.

AFFECTED AREA:

BEGINNING IN THE NORTHWEST CORNER:  
THENCE N 89°07'22\"/>

PARCEL CONTAINS AN AREA OF 1,129,304 SQUARE FEET OR 25.925 ACRES, MORE OF LESS.

NOTES:

1. LIMITS OF CONSTRUCTION NOT TO EXCEED 30 ACRES.
2. 12\"/>
3. MATERIAL EXTRACTION WILL BEGIN IN THE NW CORNER AND WORK TO THE SE

DATA:

BORROW VOLUME = 235,000 CY  
STOCKPILE VOLUME=42,000 CY

LEGEND:

- PERMIT BOUNDARY
- EXISTING CONTOUR
- PROPOSED CONTOUR
- AFFECTED AREA
- STOCKPILE LIMITS
- CALCULATED BOUNDARY POINT
- FENCE
- OVERHEAD ELECTRIC
- PROPERTY OWNER
- Vehicle Tracking Control
- Silt Fence/Perimeter Control

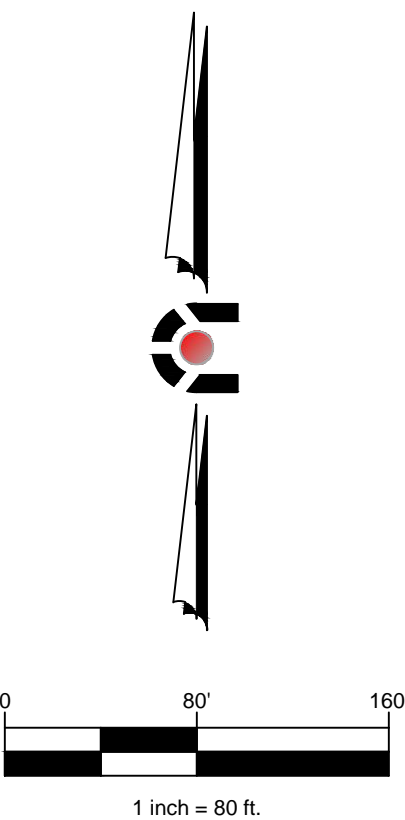

CIVIL ENGINEERING  
NATURAL RESOURCES CONSULTING  
LAND SURVEYING  
303.703.4444  
1950 W. Littleton Blvd., Ste. 109  
Littleton, CO 80120



CALL 2 BUSINESS DAYS IN ADVANCE BEFORE YOU DIG. OR CALL BEFORE YOU DIG.  
CORE ASSUMES NO RESPONSIBILITY FOR EXISTING UTILITY LOCATIONS, HORIZONTAL AND VERTICAL. THE EXISTING UTILITIES SHOWN ON THIS DRAWING HAVE BEEN PLOTTED FROM RECORD DRAWINGS. THE CONTRACTOR TO FIELD VERIFY THE LOCATION OF ALL UTILITIES PRIOR TO THE COMMENCEMENT OF ANY CONSTRUCTION ACTIVITIES.



#	REVISION DESCRIPTION	DATE	BY

WELD COUNTY BORROW  
SEMA CONSTRUCTION  
GRADING PLAN  
BORROW PIT

DESIGNED BY: JRS  
DRAWN BY: JRS  
CHECKED BY: JRS

JOB NO.  
18-044

SHEET  
1 OF 2