

**J&J Collecting project#1
 Hard rock/metal mining
 Limited impact operation (110(1)
 Reclamation permit application
 6.3.5 (2) Exhibit E - MINING PLAN MAP**

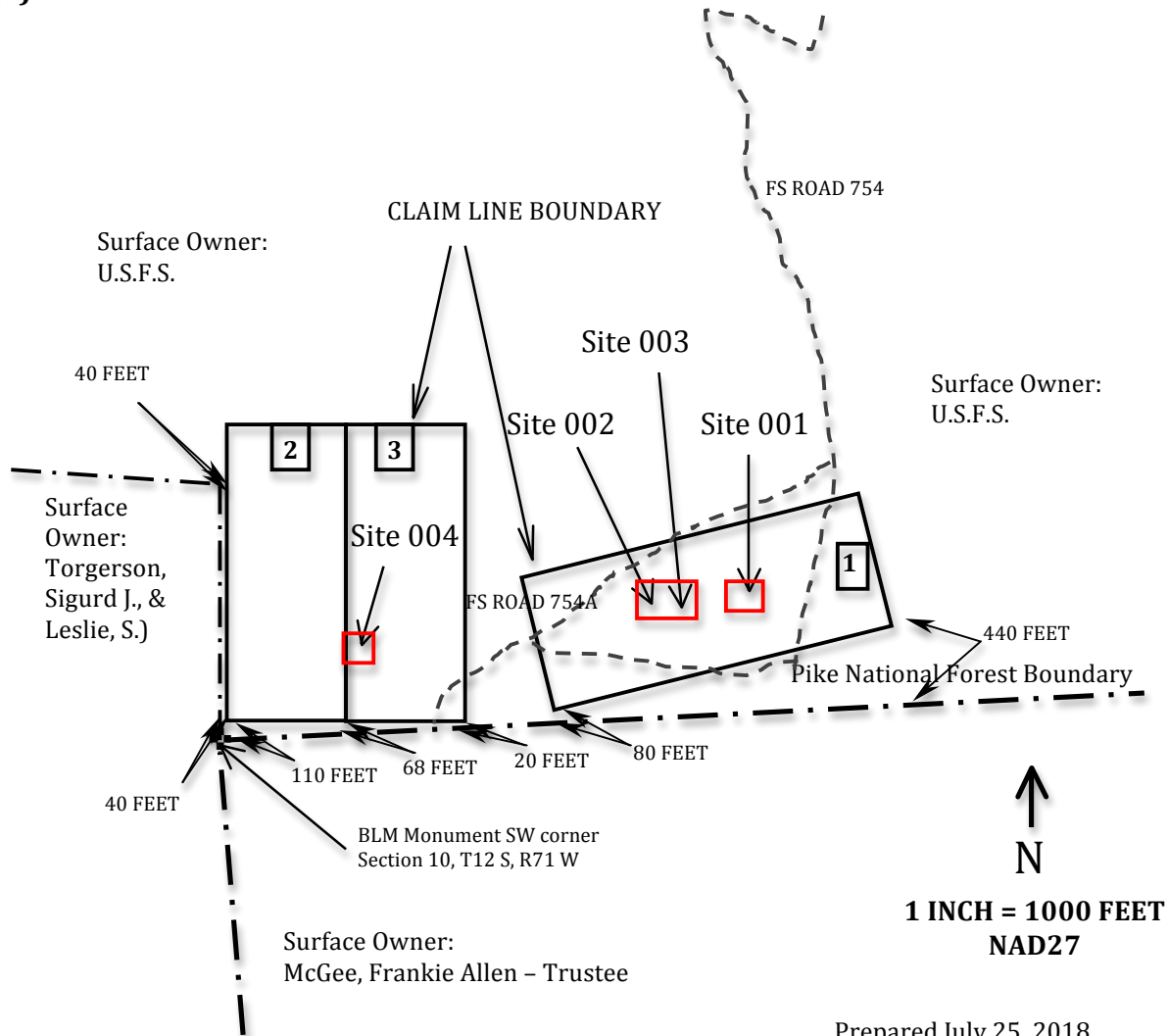

Prepared July 25, 2018
 Applicants and mineral rights
 owners: Jeff Schimel and Jim Reed

- 1. CMC No. 288179 New Hawk
- 2. CMC No. 288118 Dragon
- 3. CMC No. 288116 Wildcat

Note:
 See attached 6.3.5 Exhibit E - Detail 1
 for the proposed pit boundaries,
 topsoil and overburden stockpiles.

Prepared by:

Jeff Schimel¹

¹ All exhibit maps were prepared by Jeff Schimel and based on USGS engineered topographical maps (as revised by the U.S. Forest Service), according to the North American Datum of 1927 (NAD 27), and thus complies with national map accuracy standards.