

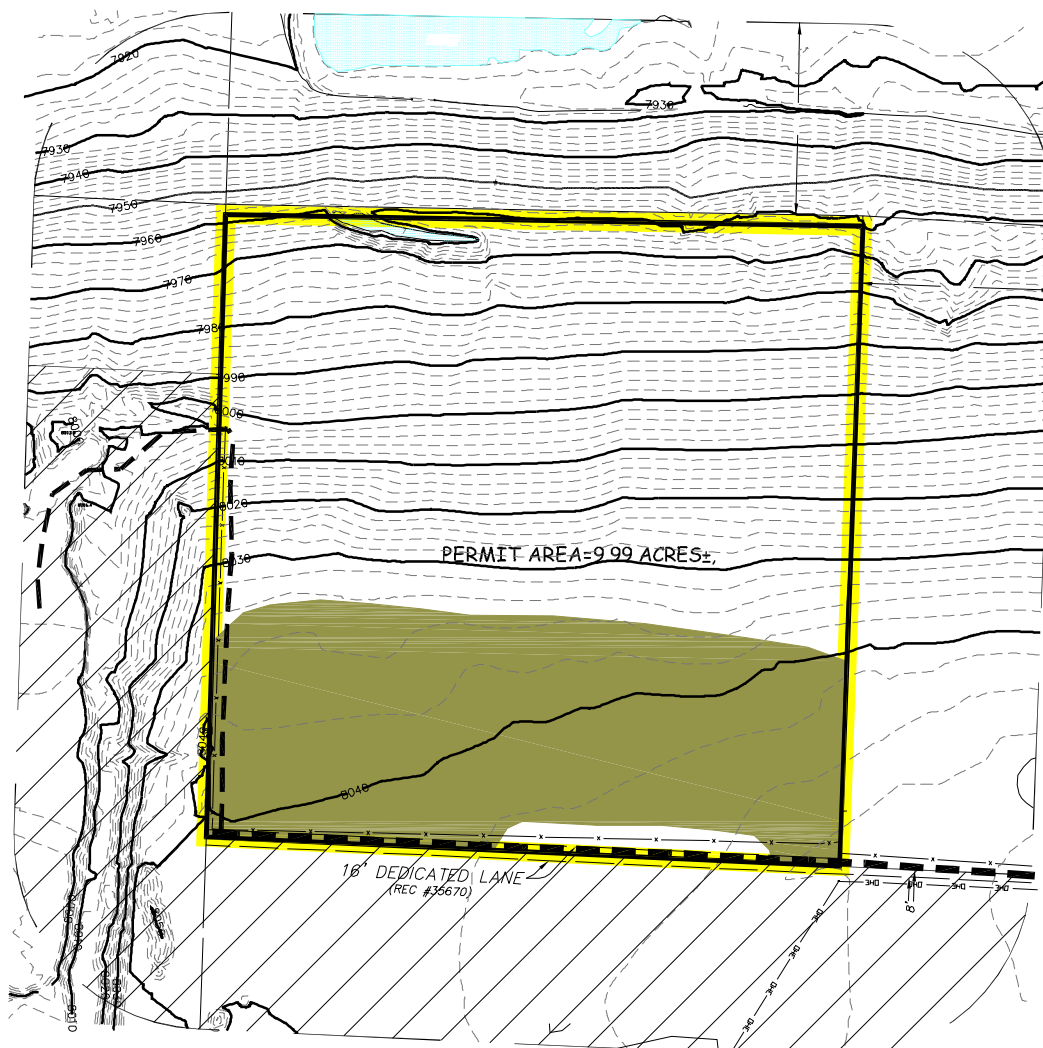







JANICE EVANS TRACT 4 GRADING PROJECT 2022 ANNUAL REPORT MAP

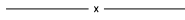

L E G E N D

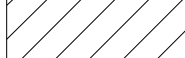
-  PERMIT LINE/AFFECTED LANDS
-  200 FOOT LINE
-  ROADS - EXISTING
-  BARBED WIRE FENCE
-  MINING DIRECTION
-  THOMPSON RESOURCE
ACTIVE MINE M-1983-102
-  DISTURBED AREA - 3.50 AC.±

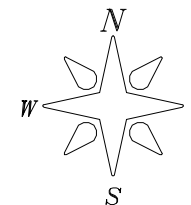

DATE: JUL 25, 2022 - 11:58:36
CONTOUR INTERVAL: 10 FEET

PREPARED BY: **ENVIRONMENT, INC.**
7985 VANCE DR., # 205A
ARVADA, CO 80003
(303) 423-7297
Environment-inc@outdrs.net

PART OF THE NW1/4 NE1/4, SECTION 31,
TOWNSHIP 2 NORTH, RANGE 76 WEST,
6TH PRINCIPAL MERIDIAN, GRAND COUNTY, COLORADO