

URIE GRAVEL PIT
2022 Annual Report Map
 Sec. 31, T2N, R101W, 6th P.M. AND
 Sec. 36, T2N, R102W, 6th P.M.
 Rio Blanco County, Colorado

Notes:

1. Phase 1 is complete, mining is currently within Phase 2 and a portion of Phase 3.
2. No topsoil needs to be moved for reclamation purposes.
3. No additional gravel will be mined from Phase 1.
4. No additional dirt will be moved for reclamation of Phase 1 or 2 at this point in the mining process
5. re-vegetation is complete for the top bank of pond in Phase 1 and a portion of Phase 2.

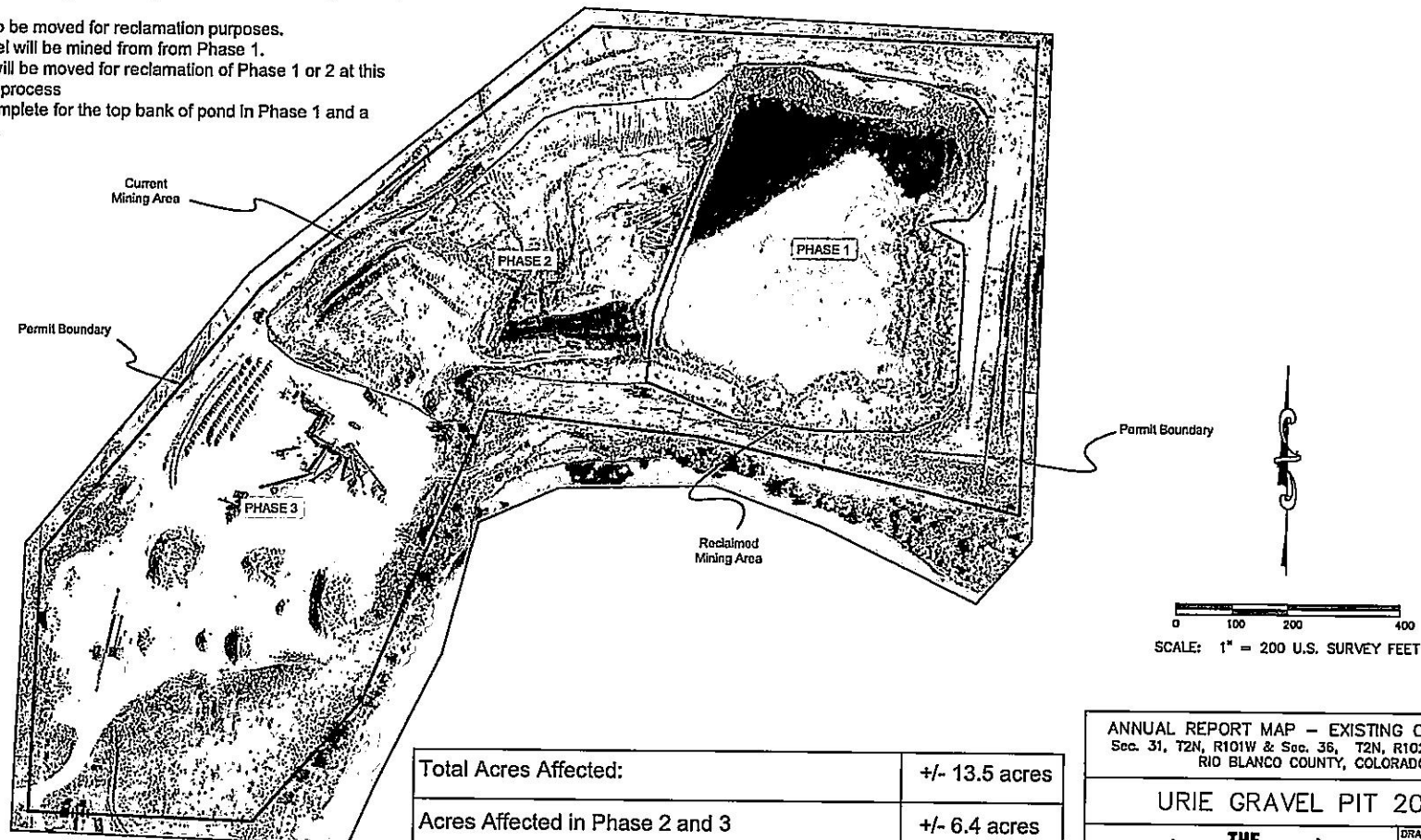

Total Acres Affected:	+/- 13.5 acres
Acres Affected in Phase 2 and 3	+/- 6.4 acres
Total Acres Reclaimed (Pond - Phase 1 and 2)	+/- 7.1 acres

ANNUAL REPORT MAP - EXISTING CONDITIONS
 Sec. 31, T2N, R101W & Sec. 36, T2N, R102W, 6th P.M.
 RIO BLANCO COUNTY, COLORADO

URIE GRAVEL PIT 2022



DRAWN BY	PJ
DATE	08/14/2022
JOB NO.	URIE
CHECKED BY	JWJ

PHONE: (970) 270-3928 P.O. BOX 2185 MEEKER, CO 81641