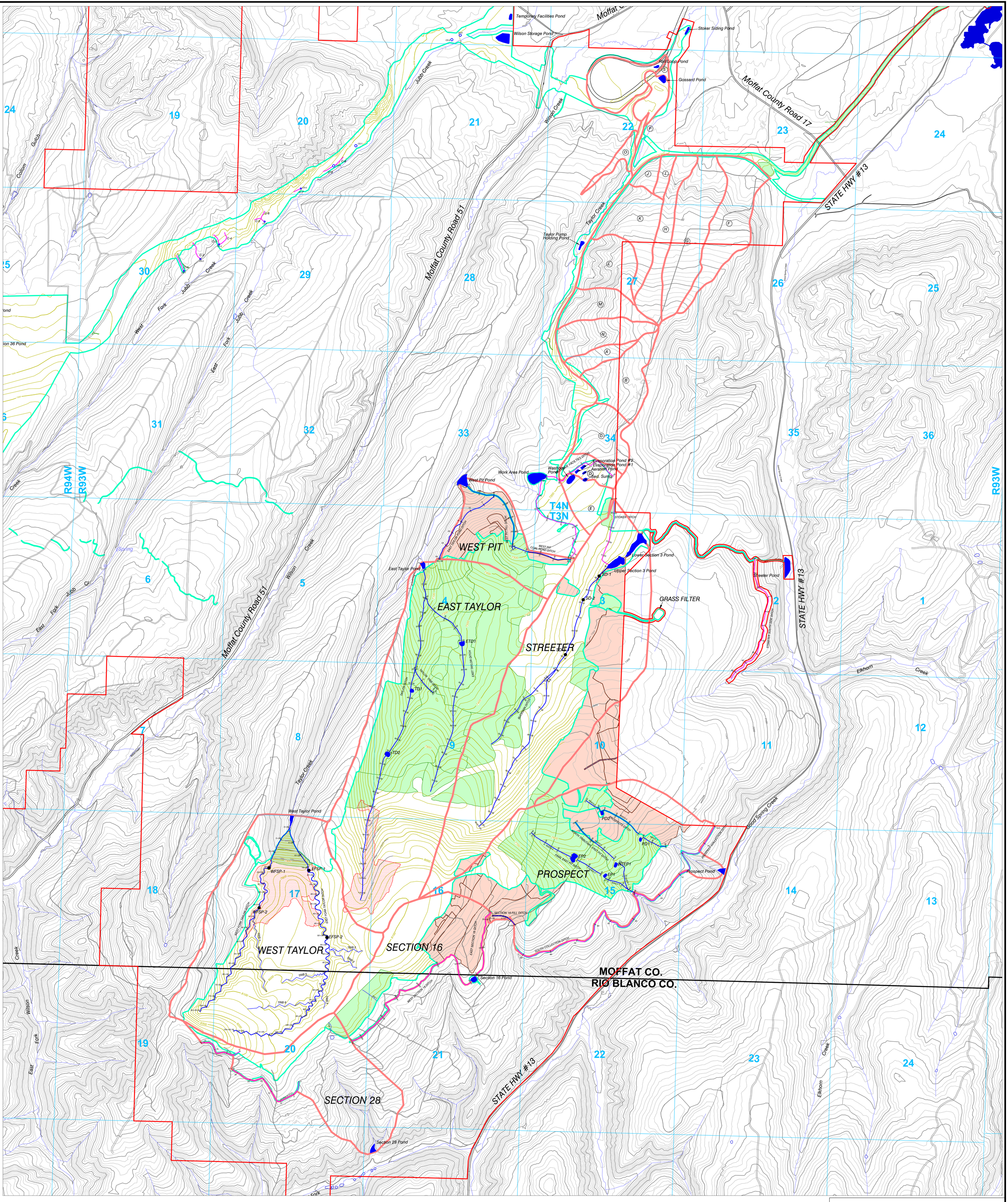

LEGEND

- Permit Boundary
- Section Line
- Roads
- Streams
- Postmining Watershed Boundary
- Disturbance Boundary
- Terrace Ditches
- Temporary Sediment Control Ditch
- Permanent Postmining Channel
- K — Stockpond - Not Constructed
- Approx. Limit Excess Spoil (Permanent Fill) Boundary
- Grass Filter Area
- Sediment Pond or Constructed Stockpond
- Phase III Released Areas
- Reclaimed Areas

N
W E
S

1000' 0 1000' 2000'

Contour Interval 25 Ft.
Approved PMT

Coordinates in NAD 27 Colorado North Zone, US Foot

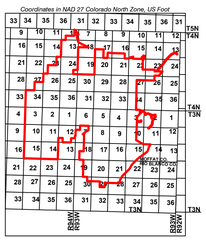

Note: For Culvert, Ditch, and pond sizing information, see Hydrology Information in Exhibit 7. Please see Map 33 and 33A for profiles of permanent postmining channels.

ENGINEERS CERTIFICATION

I, LEE E. SAMPSON, hereby certify that this map has been reviewed by me and is true and correct to the best of my knowledge and information, relying on information supplied by experts employed by Colowyo Coal Company or qualified consultants working for Colowyo Coal Company, and that I am a Professional Engineer licensed in Colorado as required by the provisions of C.R.S. 12-25-101 through C.R.S. 12-25-119. IN WITNESS WHEREOF, I have hereunder set my hand and affixed my seal.

COLORADO LICENSED LEE E. SAMPSON 47031 8/15/22 PROFESSIONAL ENGINEER

HYDROLOGY

East, West, South Taylor Pits, and Gossard Loadout

COLOWYO COAL COMPANY
SAFETY - PEOPLE - PRODUCTION - ENERGY
5731 State Highway 13
Meeker, Colorado 81641

SCALE: 1" = 1000
DATE: 11/04/05
DRWG. BY: TCP
APPROVED BY: T.A.T.

DRWG NO. MAP 12

No.	REVISION	DATE	BY	CHK
TR-135	Revised Streeter Watershed Boundary	3/4/20	TONY	AA
TR-141	Updated Permit Boundary & Removed Labels	8/13/20	TONY	AA
TR-145	Revised PMT and Permanent Drainages	11/20/16	TONY	AA
TR-145	Turned on layer for East Taylor Pond Ditch	1/21/20	TONY	AA
TR-155	Added Section 3 Ponds, Revised Watersheds and Permit Boundary	8/15/22	TONY	AA