

ANNUAL REPORT NOTES:

- 71.0 Number Of Acres Currently Affected
- 5.0 Number Of Acres Newly Affected This Period
- 0.0 Number Of Acres Reclaimed This Period
- 0.0 Estimated New Acreage To Be Affected Next Period
- 0.0 Estimated Acres To Be Reclaimed Next Period

MAP LEGEND

- EXISTING EDGE OF PAVEMENT
- EXISTING ANADARKO PIPELINES
- EXISTING OIL & GAS WELL HEAD
- EXISTING UTILITY POLE
- EXISTING BURIED TELEPHONE LINE
- EXISTING BURIED GAS LINE
- EXISTING BARBED WIRE FENCE
- EXISTING EDGE OF GRAVEL ROAD
- EXISTING RIVER
- EXISTING DRAINAGE DITCH
- EXISTING PROPERTY BOUNDARY
- EXISTING ADJOINING PARCEL BOUNDARY
- EXISTING SECTION LINE
- EXISTING RIGHT OF WAY LINE
- EXISTING RIP RAP SPUR DIKE/WEIR STRUCTURES (CDOT)
- PROPOSED PERMIT BOUNDARY
- PROPOSED MINING LIMIT AND AFFECTED AREA BOUNDARY
- PROPOSED MINING CELL BOUNDARY
- PROPOSED DIRECTION OF MINING
- SERVICE ROADS (GRAVEL)
- MONITOR WELL
- ABANDONED O&G WELL
- Mining of Cell Complete
- NORTH

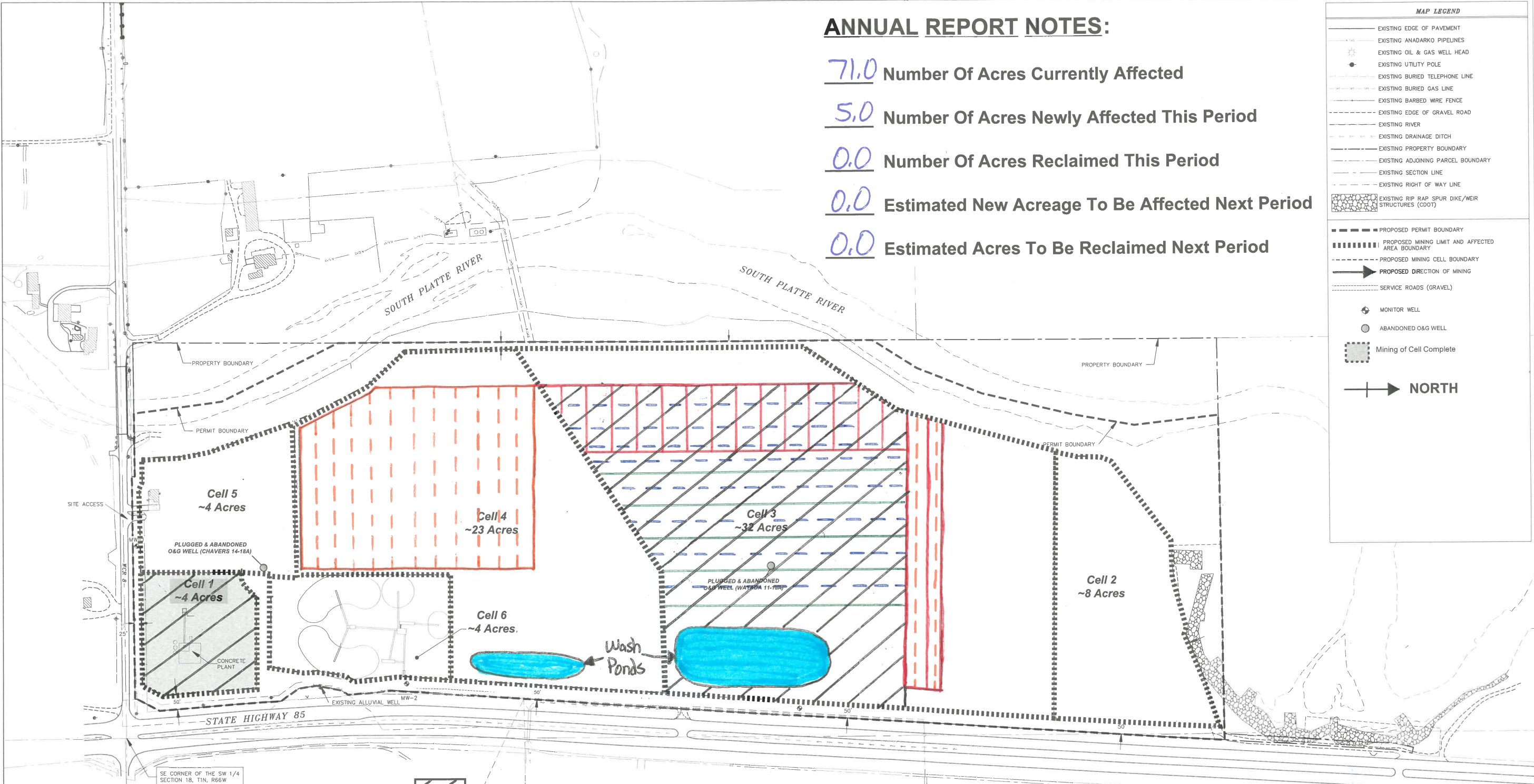

MINING ACTIVITY:

- [Diagonal lines] = Area Previously Mined
- [Vertical lines] = Area Mined This Period
- [Horizontal lines] = Area Backfilled This Period (Full or Partial)
- [Vertical dashed lines] = Estimated Area To Be Mined Next Period
- [Horizontal dashed lines] = Estimated Area To Be Backfilled Next Period

REVISIONS			
REV	DESCRIPTION	DATE	APPROVED

Asphalt Specialties Co., Inc.  
10100 Dallas Street  
Henderson, CO  
Phone: 303-289-8555  
Fax: 303-289-7707

CHAUERS MINING RESOURCE  
REGULAR 112 PERMIT M-2015-030  
FORT LUPTON, CO  
PREPARED FOR: ASPHALT SPECIALTIES CO., INC.

2021 - 2022 ANNUAL REPORT PLAN MAP			
SCALE 1" = 330' (approx.)	DWG NO.	DATE	REV.
DRAWN BY: GRG	CHECKED BY:	7/1/2022	SHEET 1 OF 1