

Ouray Silver Mines, Inc.
1900 Main St. Unit 1
PO Box 564
Ouray, CO 81427



June 14th, 2022

Mr. Lucas West
Colorado Division of Reclamation,
Mining and Safety
Room 215
1001 East 62nd Avenue
Denver, CO 80216

Subject: Inspection Problem Corrective Action
Atlas TSF – As-Built
DRMS Permit No. M-2012-032
Revenue Mine, Ouray County, Colorado

Dear Mr. West,

Ouray Silver Mines, Inc. (OSMI) has performed a final survey of the Atlas TSF to develop an as-built drawing and to confirm the location of the TSF in relation to the 2013 wetlands delineation. This information is being provided per request by the Division of Reclamation Mining and Safety (DRMS) in its letters dated March 14th and April 11th, 2022 regarding certification of the Atlas Tailings Storage Facility (TSF).

A final as-built drawing of the Atlas TSF is attached as well as a figure showing the outline of the TSF in relation to the 2013 wetlands survey and permit boundary.

Per DRMS letter dated April 11, 2022, OSMI was to provide an as built drawing by June 1, 2022. However, due to delays in securing an available surveyor and other factors, we were unable to perform the survey until June 13, 2022. Therefore, we respectfully request an extension to the certification date until July 1, 2022. As you are aware, the mill has not been operational since mid-January 2022 and no new tailings have been placed on the Atlas TSF temporary storage area since January. The mill likely will not be operational this quarter negating the need for tailings storage at this time.

OSMI appreciates your attention to this matter. If you have any questions, please contact me at (970) 325-9830.

Sincerely,



Poppy Staub
VP Environment and Government Affairs
Ouray Silver Mine Inc

Cc: Amy Yeldell, DRMS
Todd Jesse, OSMI

Enc. Atlas TSF As-built
Atlas Figure

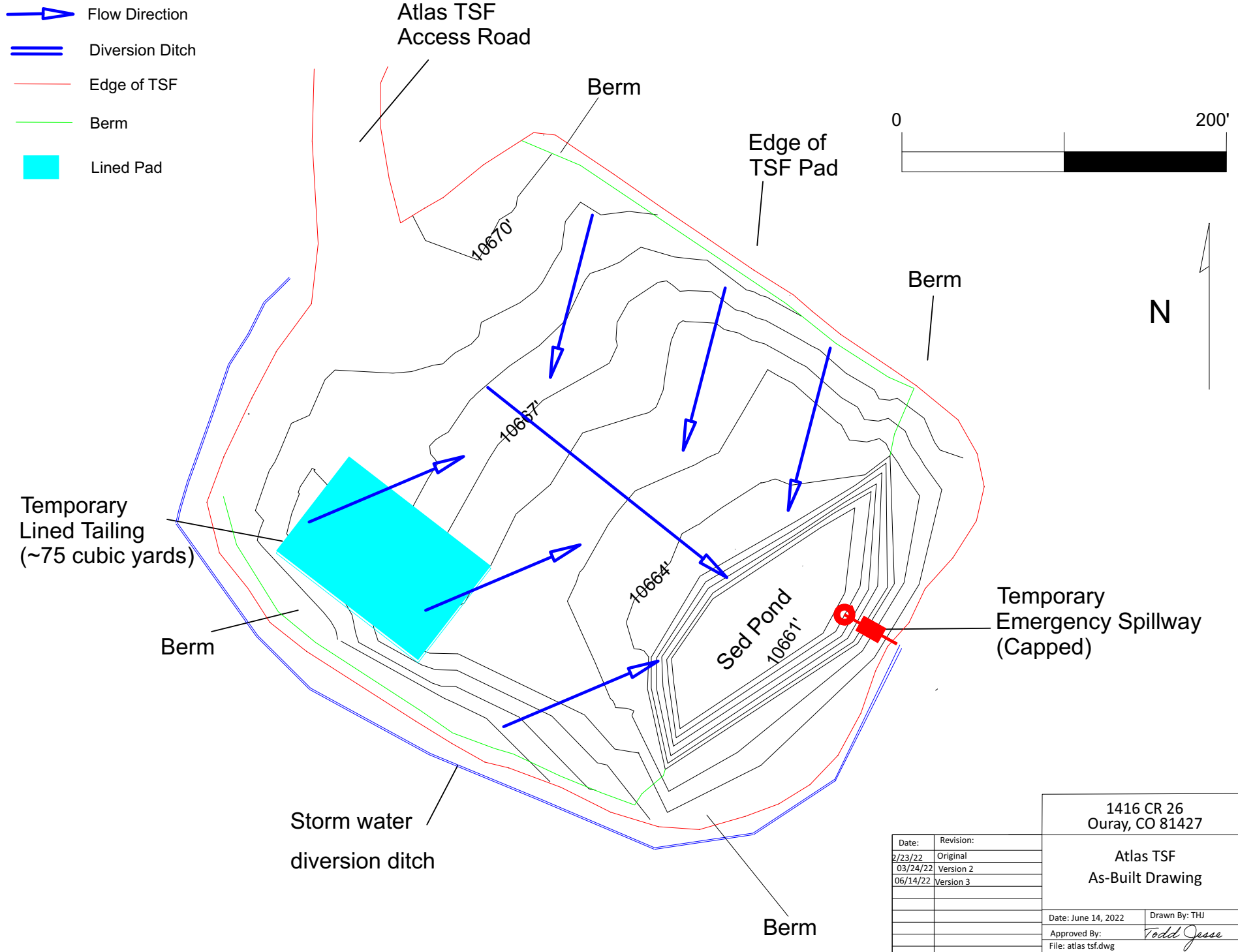

Date:	Revision:
2/23/22	Original
03/24/22	Version 2
06/14/22	Version 3

1416 CR 26 Ouray, CO 81427	
Atlas TSF As-Built Drawing	
Date: June 14, 2022	Drawn By: THJ
Approved By:	<i>Todd Jesse</i>
File: atlas tsf.dwg	

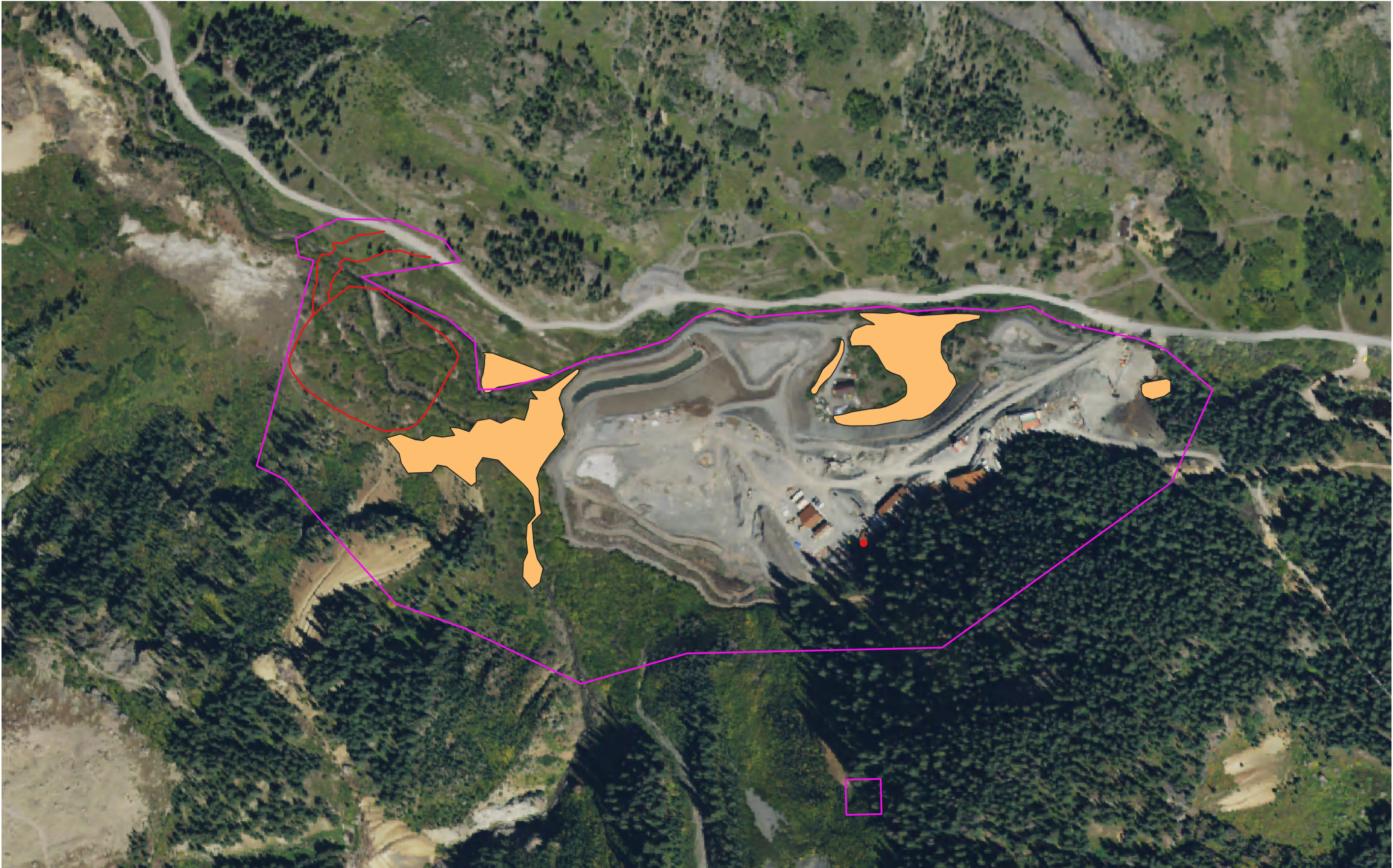

- Permit Boundary
- Edge of Atlas TSF Disturbance
- 2013 Wetland Delineation

Atlas TSF

Todd Jesse
Environmental Specialist
Ouray Silver Mines
Todd Jesse

PO BOX 564
Ouray, CO 81427
May 1st, 2022

