

PHASE I & II & III & IV & V & VI & VII & VIII

C 2428
DELTA PIT

DELTA PAVING GRAVEL PIT

PART OF
S 1/2 SEC. 3 AND N. 1/2 SEC. 10, T 15 S, R 95 W 6TH PM

LEGEND

AFFECTED LAND LIMITS
& PERMIT BOUNDARY

PHASE LIMITS

FENCE & PROPERTY LINE

WETLANDS LOCATION

AREA SUMMARY

AREA MINED-FRAZIER	55.7 ACRES
AREA MINED-DELTA PAVING	13.6 ACRES
STOCKPILE SITE	10.6 ACRES
HAUL ROAD	1.6 ACRES
TOTAL	81.5 ACRES

- PRINCIPAL VEGETATION BY AREA**
1. Phase IV & VII - Saltgrass, Tamarisk & Cottonwood
 2. Phase II - Cottonwood & Tamarisk
 3. Plant & Stockpile Area - Weeds
 4. Wetlands - Saltgrass, Tamarisk & Cottonwood.

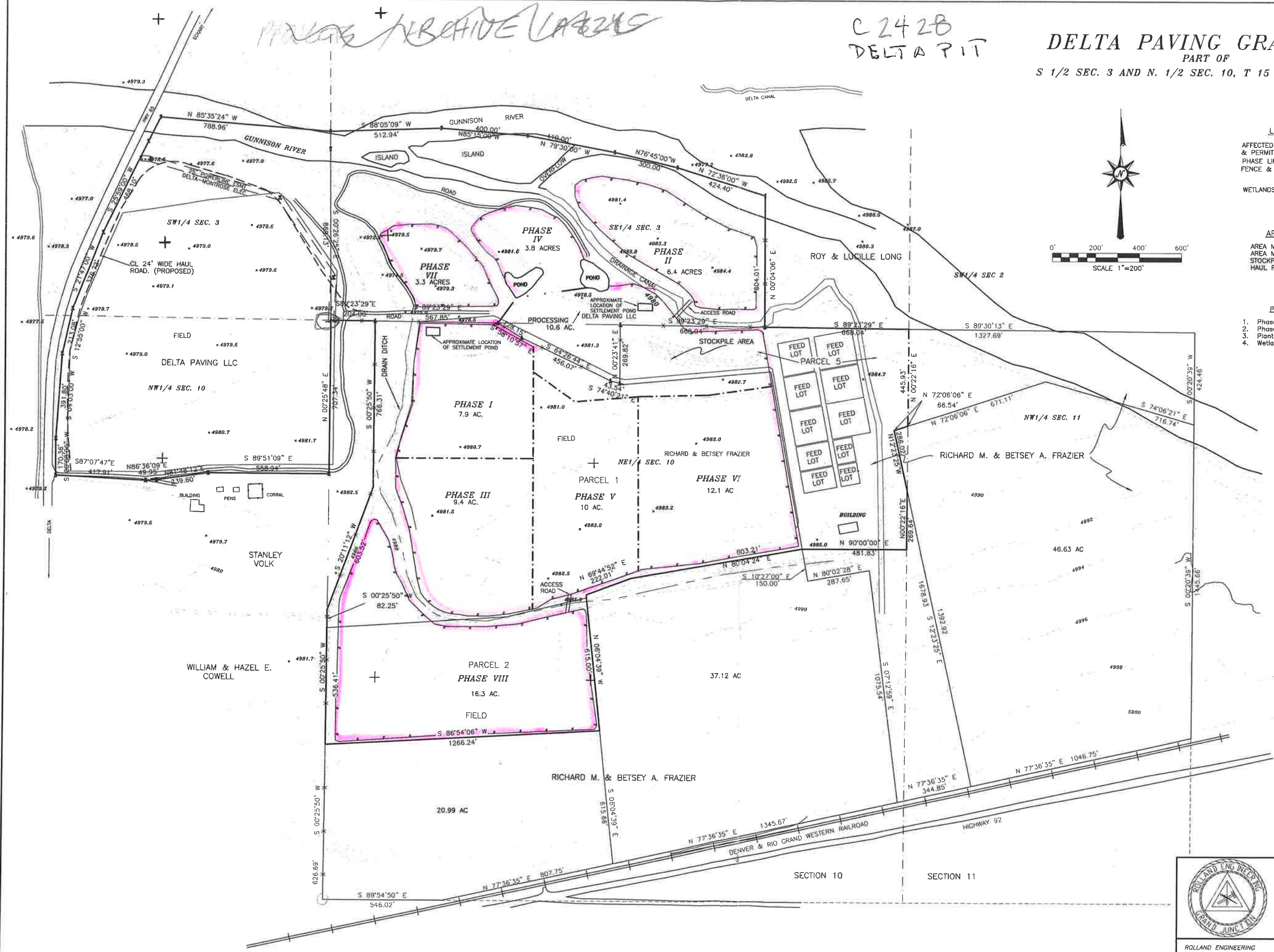

ROLLAND ENGINEERING
405 Ridges Blvd
Grand Jct, CO 81503
(970) 243-8300

File Name: C:\A8245\B245-DPG.DWG			
DELTA PAVING GRAVEL PIT EXHIBIT C			
PRE-MINING AND MINING PLAN GRAND JUNCTION PIPE & SUPPLY CO. P.O. BOX 1849 GRAND JUNCTION, COLORADO 81502			
Designed JLG	Checked TDR	Proj# A8245	Sheet 1 of 1

Rolland Consulting Engineers LLC

405 Ridges Blvd. Suite A
Grand Junction, Co. 81507
970-243-8300
rce@rcegj.com

**Billing From: 01-May-22****To: 03-Jun-22**

Invoice No. C24280622

Job Description:

Delta Paving Pit**Locate Mining Boundary****To: Elam Construction****556 Struthers Ave.****Grand Junction, CO 81501**

This is your billing, Please pay from this invoice.

A service charge of 1-1/2% per month will be posted on all amounts not paid within 30 days.

Date:	Work Description	Charge	Balance
6/9/2022	See Attached Billing Recap	\$3,111.40	
			\$3,111.40
			Pay Last Amount in This Column

Thursday, June 9, 2022

Project Number C2428
Delta Paving Pit
Locate Mining Boundary

Elam Construction
556 Struthers Ave.
Grand Junction, CO 81501

<u>Date</u>	<u>WorkType</u>	<u>Charge</u>	<u>Unit Cost</u>	<u>Description of Work</u>	<u>Cost</u>
5/19/2022	Surveyor	3 Hour	@ \$102.00	Locate newer drawings and download Delta county information. Convert old drawings from assumed coordinates onto Delta Coutny and Prep job.	\$306.00
5/26/2022	2-Man GPS Survey Crew	5 Hour	@ \$164.00	FLAG PIT BOUNDARY	\$820.00
5/26/2022	2-Man GPS Survey Crew Travel Time	2.5 Hour	@ \$147.60	DRIVE TIME	\$369.00
6/2/2022	Surveyor	1.5 Hour	@ \$102.00	Import points and create stakeout for affected limits.	\$153.00
6/3/2022	Auto Mileage	184 Miles	@ \$0.60	MILEAGE (two Trips 5/26 and 6/3)	\$110.40
6/3/2022	2-Man GPS Survey Crew	6 Hour	@ \$164.00	STAKE AFF LAND LIMITS	\$984.00
6/3/2022	2-Man GPS Survey Crew Travel Time	2.5 Hour	@ \$147.60	DRIVE TIME	\$369.00
BR: 2022					Total: \$3,111.40