



May 25, 2022

Tim Cazier  
DRMS  
1313 Sherman Street, Room 215  
Denver, CO 80203

RE: P-2011-004 J&J Stone Pit #1 AM-02  
Response to Preliminary Adequacy Review

Dear Mr. Cazier,

Please accept this correspondence as additional information and clarification for the above reference review.

#### APPLICATION

1. Page 2 of the application is revised to reflect the center of mining in Section 2.
2. Page 2 of the application is revised regarding mine entrance coordinates.

#### EXHIBIT A Legal Description

3. The legal description is revised for consistent mine entrance coordinates. The second Exhibit A was the legal description that is now included on the first Exhibit A.

#### EXHIBIT C Mining Plan Map

4. The acreage is revised to 7.36.

#### EXHIBIT D Mining Plan

5. The applicant commits to constructing/maintaining the armored channel that will convey surface flow during storm events to the infiltration pond.

#### EXHIBIT F Reclamation Plan

6. Topsoil stockpiles will be seeded with to stabilize against erosion. The third paragraph is revised accordingly.
7. Approximately 10 acres will be topsoiled during reclamation. The third paragraph is revised accordingly.
8. The Fremont County Weed Control Plan is provided herein.

EXHIBIT F Reclamation Plan Map

9. The amended acreage is revised to 7.36

EXHIBIT L Reclamation Costs

10. Exhibit E and the cost estimate are revised to an average of 7 inches of topsoil to be distributed over approximately 10 acres. Exhibit F's topsoil distribution is based on current conditions. It is anticipated up to 10 acres may require topsoil distribution during final reclamation.

GENERAL COMMENTS

11. The affidavit of publication in the Daily Record and notices to owners within 200 ft. of affected area are provided herein.

Please feel free to contact me directly with any further questions.

Respectfully submitted,

Angela M. Bellantoni Ph.D.

Enclosures:

- Application Page 2
- Exhibit A Legal Description
- Exhibit C Mining Plan Map
- Exhibit E Reclamation Plan
- Fremont County Weed Control Plan
- Exhibit F Reclamation Plan Map
- Affidavit of Publication
- Adjoining Owners Notices

6. **Name of owner of subsurface rights of affected land:** \_\_\_\_\_  
If 2 or more owners, "refer to Exhibit O".

7. **Name of owner of surface of affected land:** \_\_\_\_\_

8. **Type of mining operation:** \_\_\_\_\_ Surface \_\_\_\_\_ Underground

9. **Location Information:** The center of the area where the majority of mining will occur:

COUNTY: \_\_\_\_\_

PRINCIPAL MERIDIAN (check one): \_\_\_\_\_ 6th (Colorado) \_\_\_\_\_ 10th (New Mexico) \_\_\_\_\_ Ute

SECTION (write number): \_\_\_\_\_ S \_\_\_\_\_

TOWNSHIP (write number and check direction): T \_\_\_\_\_ North \_\_\_\_\_ South

RANGE (write number and check direction): R \_\_\_\_\_ East \_\_\_\_\_ West

QUARTER SECTION (check one): \_\_\_\_\_ NE \_\_\_\_\_ NW \_\_\_\_\_ SE \_\_\_\_\_ SW

QUARTER/QUARTER SECTION (check one): \_\_\_\_\_ NE \_\_\_\_\_ NW \_\_\_\_\_ SE \_\_\_\_\_ SW

GENERAL DESCRIPTION: (the number of miles and direction from the nearest town and the approximate elevation): \_\_\_\_\_

10. **Primary Mine Entrance Location** (report in either Latitude/Longitude **OR** UTM):

Latitude/Longitude:

Example: (N) 39° 44' 12.98"  
(W) 104° 59' 3.87"

Latitude (N): deg \_\_\_\_\_ min \_\_\_\_\_ sec \_\_\_\_\_.\_\_\_\_\_ (2 decimal places)

Longitude (W): deg \_\_\_\_\_ min \_\_\_\_\_ sec \_\_\_\_\_.\_\_\_\_\_ (2 decimal places)

OR

Example: (N) 39.73691°  
(W) -104.98449°

Latitude (N) \_\_\_\_\_.\_\_\_\_\_ (5 decimal places)

Longitude(W) \_\_\_\_\_.\_\_\_\_\_ (5 decimal places)

OR

Universal Tranverse Mercator (UTM)

Example: 201336.3 E NAD27 Zone 13  
4398351.2 N

UTM Datum (specify NAD27, NAD83 or WGS 84) \_\_\_\_\_ Zone \_\_\_\_\_

Easting \_\_\_\_\_

Northing \_\_\_\_\_

## 6.4.1 Exhibit A

### Legal Description

The J&J Stone Pit#1 is located in Fremont County, Colorado. Access to the mine is from Red Canyon road approximately 1-mile north of the intersection of Fields Avenue and Red Canyon Road north of Cañon City, CO, Colorado. The mine entrance is located at 38°30'16.96" N, 105°12'13.64" W. Approximately 122.36 acres are included in the proposed operation and is described by the following legal description.

The legal description of the Existing Permit Boundary is as follows:

The SE 1/4 of the SE 1/4 of Section 3 and

The South half of the SW 1/4 of Section 2, Township 18 South, Range 70 West of the Sixth Principal Meridian, County of Fremont, State of Colorado.

The legal description of the Proposed Amendment Area is as follows:

A part of the NE 1/4 of the NE 1/4 of Section 10, Township 18 South, Range 70 West of the Sixth Principal Meridian, County of Fremont, State of Colorado, more particularly described as follows:

Beginning at the NE Corner of said NE 1/4 of the NE 1/4;

Thence S 0°38'00" E, along the east line of said NE 1/4 of the NE 1/4, a distance of 250.04 feet;

Thence N 89°36'01" W a distance of 1284.13 feet to the west line of said NE 1/4 of the NE 1/4;

Thence N 0°00'00" E, along said west line, a distance of 250.01 feet to the NW corner of said NE 1/4 of the NE 1/4;

Thence S 89°36'01" E, along the north line of said NE 1/4 of the NE 1/4, a distance of 1281.37 feet to the Point of Beginning.



SECTIONS 2, 3 AND 10, TOWNSHIP 18 SOUTH,  
RANGE 70 WEST OF THE 6TH P.M.  
FREMONT COUNTY, COLORADO

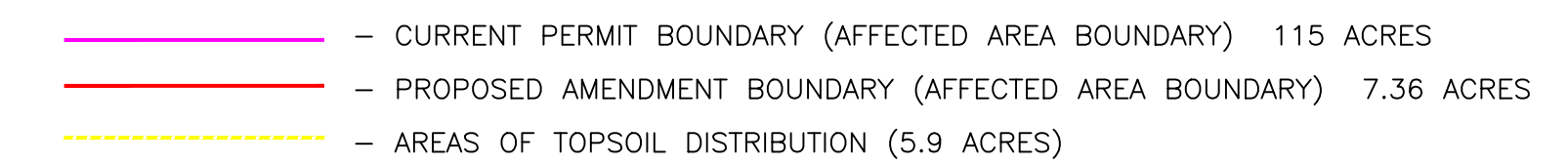

ALL DISTANCES SHOWN ARE STATE PLANE GRID.  
TO OBTAIN APPROXIMATE GROUND DISTANCE,  
MULTIPLY BY 1.00027464.

BENCHING TO BE CONSTRUCTED IN ALL MINED AREAS THAT ARE IN BEDROCK.

TOP SOIL STOCKPILES TO BE DISTRIBUTED IN STAGING, ROADWAYS AND PRODUCTION AREAS.



430 MAIN ST.  
CAÑON CITY, CO 81212  
(303) 994-6300

I, JOHN E. KRATZ, HEREBY CERTIFY THIS EXHIBIT WAS PREPARED UNDER MY DIRECT SUPERVISION AND CHECKING, AND TO THE BEST OF MY KNOWLEDGE AND BELIEF ACCURATELY DEPICTS THE MINE PERMIT AND AFFECTED AREA BOUNDARIES DEFINED HEREIN. THIS EXHIBIT IS NOT A LAND SURVEY PLAT. LAND USE INFORMATION SHOWN HEREON IS FROM FIELD OBSERVATION (NOVEMBER, 2021), AERIAL PHOTOGRAPHY, AND VERBAL REPORT BY OTHERS AND MAY NOT BE ACCURATE AFTER THIS DATE. THE GLO TOWNSHIP PLATS WERE RELIED UPON FOR ALIQUOT LINE LOCATIONS AND WERE NOT VERIFIED.

John E. Kratz  
PREPARED: 02/28/2022

A circular professional seal for John W. Kraatz, a Professional Land Surveyor in the State of Wisconsin. The seal features the text "JOHN W. KRAATZ" around the top inner edge, "PROFESSIONAL LAND SURVEYOR" around the bottom inner edge, and "STATE OF WISCONSIN" around the middle. In the center, the number "20142" is displayed above the expiration date "03/16/2021".

2022 MAP  
KRAUTHCO, INC.  
1068 RED CANYON ROAD  
CANON CITY, CO 81212

<p>BAR IS 1 SCALE VERIFICATION INCH ON ORIGINAL DRAWING</p> <p>O. ONE INCH ON THIS SHEET, ADJUST SCALES ACCORDINGLY</p> <p>REUSE OF DOCUMENT</p> <p>THIS EXHIBIT IS CERTIFIED ONLY TO THE PARTIES NAMED HEREON AND REMAINS THE PROPERTY OF THE PARTY WHO HAS PROVIDED IT. NO OTHER PARTY SHALL BE RELIED UPON TO REUSE, REPRODUCE, OR CORRECT THIS PLAT SHOULD NEW OR UNDISCOVERED FACTS AFFECT THE ACCURACY OF THIS PLAT BY OTHER THAN CERTIFICATE HOLDER IS THEIR OWN RISK.</p>	<p>REVISIONS</p> <table border="1"> <thead> <tr> <th>DATE</th> <th>BY</th> </tr> </thead> <tbody> <tr> <td>11/01/21</td> <td>JEK</td> </tr> <tr> <td>05/25/22</td> <td>JEK</td> </tr> </tbody> </table>	DATE	BY	11/01/21	JEK	05/25/22	JEK
DATE	BY						
11/01/21	JEK						
05/25/22	JEK						



## 6.4.5 Exhibit E

### Reclamation Plan

The mine boundary includes bedrock outcrops, rocky terrain and isolated areas of rangeland. Areas vegetated prior to mining will be reclaimed to rangeland. Bedrock outcrop areas will not be vegetated but will remain as bedrock surface benches.

Because the mine is primarily bedrock outcrops, only those areas supporting vegetation with overburden or plant support material prior to mining will be reclaimed as rangeland. Whenever possible, final grade will blend with surrounding topography. Highwall benches will be constructed concurrently with mining. Reclamation will be performed in accordance with the approved 1997 Fremont Soil Conservation District recommendation. The salvaged sediment or plant growth material will be stockpiled for use in final reclamation when it will be mixed with rock fines, placed on the exposed surface to an average depth of seven inches. The following seed mix will be broadcast and mulched with clean straw using 4,000 lbs/acre. Revegetation will occur concurrently with mining when necessary.

Topsoil stockpiles are located in the amended area (7.36 acres), along the south boundary of the permit area. Stockpiles will be compacted and revegetated with seed mix in order to minimize effects of erosion. During reclamation, the topsoil will be distributed across the dimensional stone staging area and production area, approximately 10 acres.

Table 1: Reclamation Seed Mix recommended by US Soil Conservation Service

<b>Grass Species</b>	<b>Broadcast Rate (lbs pls/ac)</b>
Blue grama	2.4
Sideoats grama	4.5
Western wheatgrass	8.0
Indian ricegrass	2.5

Any temporary mining structures such as stormwater BMPs or perimeter safety berms will be removed during reclamation. The interior haul road will not be reclaimed.

The Fremont County Weed Control Officer contacted a weed inspection on November 17, 2011. The inspection report and recommended weed management plan is provided herein.



SECTIONS 2, 3 AND 10, TOWNSHIP 18 SOUTH,  
RANGE 70 WEST OF THE 6TH P.M.  
FREMONT COUNTY, COLORADO

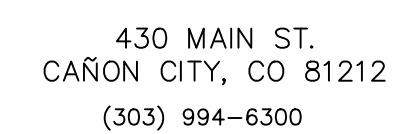

I, JOHN E. KRATZ, HEREBY CERTIFY THIS EXHIBIT WAS PREPARED UNDER MY DIRECT SUPERVISION AND CHECKING, AND TO THE BEST OF MY KNOWLEDGE AND BELIEF ACCURATELY DEPICTS THE MINE PERMIT AND AFFECTED AREA BOUNDARIES SHOWN HEREIN. THIS EXHIBIT IS NOT A LAND SURVEY PLAT. LAND USE INFORMATION SHOWN HEREON IS FROM FIELD OBSERVATION (NOVEMBER, 2021), AERIAL PHOTOGRAPHY, AND VERBAL REPORT BY OTHERS AND MAY NOT BE ACCURATE AFTER THIS DATE. THE GLO TOWNSHIP PLATS WERE RELIED UPON FOR ALGOUT LINE LOCATIONS AND WERE NOT VERIFIED.

PREPARED: 02/28/2022

2022 MAP  
KRAUTHCO, INC.  
1068 RED CANYON ROAD  
CANON CITY, CO 81212

SCALE VERIFICATION		REVISIONS	
<p>BAR IS 1 INCH ON ORIGINAL</p> <p>O  1"</p> <p>IF NOT ONE INCH ON THIS SHEET, ADJUST SCALES ACCORDINGLY</p>		<p>DRAWN BY: <i>JEK</i></p>	<p>DATE 11/01/21</p> <p>BY JEK</p>
		<p>CHECKED BY:</p>	<p>05/25/22</p> <p>JEK</p>
		<p>APPROVED BY:</p>	<p>JEK</p>
<p>REUSE OF DOCUMENT</p> <p>THIS EXHIBIT IS CERTIFIED ONLY TO THE PARTIES NAMED HEREON AND IS NOT TO BE REPRODUCED, REPRODUCED, COPIED, OR REDUCED IN ANY MANNER WITHOUT THE WRITTEN CONSENT OF THE RED ROCK LAND SURVEYS RETAINING THE RIGHT TO REUSE, EDIT OR CORRECT THIS PLAT SHOULD NEW OR UNDISCOVERED FACTS WARRANT SUCH ACTION. THIS PLAT BY OTHER THAN CERTIFICATE HOLDER IS YOUR OWN RISK.</p>			





## Fremont County Weed Control

615 Macon Ave., Room LL5

Cañon City, CO 81211

### Inspection & Verification

Ex. 10-17-11 9:00 AM

Property Address and Location		FOURMILE SANDSTONE; J & J #1	Time & Date of Inspection	
1068 RED CANYON RD.			10-17-11 9:00 AM	
Noxious Weeds Present	Control Measures: Reference "Guideline for Weed Control Plans"			
CANADA THISTLE	SEE PGS 8 & 9			
WAVY LEAF THISTLE	SEE PGS 10 & 11			
TAMARISK	SEE PGS 31 & 31. WILL ATTEMPT MECHANICAL REMOVAL AND KEEP AN EYE OUT FOR RESEEDS.			
Owner/Manager	MIKE KRAUTH			
Date contacted	10-17-11			
Phone	371-1678			
Mail	1068 RED CANYON RD.			
Unable to contact	N/A			
Notes	MANAGER WILL CONTACT US REGARDING OBTAINING HERBICIDE & WILL LOOK FOR NEW INFESTATIONS.			
Complaint	N/A			
Fremont County Assessor/Data	N/A			
Inspector Signature		Date		
Landowner/Manager Signature		Date		

Cost-Share Potential	
Yes	<input checked="" type="checkbox"/>
No	<input type="checkbox"/>

First Notification	
Date:	
Time:	
<input type="checkbox"/>	Phone
<input type="checkbox"/>	Mail
<input type="checkbox"/>	Email

Second Notification	
Date:	
Time:	
<input type="checkbox"/>	Phone
<input type="checkbox"/>	Mail
<input type="checkbox"/>	Email

10-17-11
Date
10/17/11
Date





## FREMONT COUNTY WEED CONTROL

615 Marion Ave., Room 115  
Casper City, CO 82401  
719.245.7317  
fremont@fremontco.com

### Integrated Weed Management Plan

For Fremont and Custer Counties

Revised October 2010

Name of Property Owner/Manager MIKE KRAUTH

DATE 10-17-11

Address (and location of property): J & J STONEPIT #1  
1068 RED CANYON RD

List of Noxious Weeds and Control Plan (Reference "Guideline for Weed Management Plans April 2010):

\* CANADA THISTLE & WAVY LEAF THISTLE: USE MILESTONE  
HERBICIDE @ RATE OF 7 OZ / AC. AT APPROPRIATE  
TIMING (EARLY FALL, WHEN PLANT IS TALL FOR CANADA  
THISTLE). SEE PGS 8-11 ON BOOKLET.

\* TAMARISK: MECHANICALLY REMOVE THE 2 PLANTS  
OBSERVED AND LOOK FOR FUTURE RESPROUTS.

Other Requirements: POTENTIAL ENCROACHMENT FROM NEIGHBORING  
INFESTATIONS, SO KEEP AN EYE OUT FOR RUSSIAN  
KNAPWEED (PGS 14 & 15) AND HOARY CRESS (AKA WHITE TOP)  
(ON PGS 26 & 27) IN PARTICULAR.

Owner/Manager

Date

Weed Control Manager

Date

**RECLAMATION COST SUMMARY**

Site: J&amp;J Stone Pit #1

Date: 3/11/2022

Permit No.:

Description: Reclaim site

**DIRECT COSTS****TASK LIST**

Task #	Description	Task Hours	Cost
001	Grade staging and processing areas, approximately 10 acres	4.29	\$ 410.91
002	Spread 7 inches of plant growth material on up to 10 acres	45.38	\$ 13,031.70
003	Final grading of up to 10 acres	4.29	\$ 410.91
004	Revegetate up to 10 acres (30% estimated failure rate)	7.8	\$ 7,687.91
005	Mobilization and demobilization	2.5	\$ 5,190.46
<b><u>SUBTOTAL</u></b>			<b>\$ 26,731.90</b>

**INDIRECT COSTS****OVERHEAD AND PROFIT**

Liability insurance:	2.02%	\$ 539.98
Performance bond:	1.05%	\$ 280.68
Job superintendent	10 hours	\$ 750.00
Profit:	10%	\$ 2,673.19

CONTRACT AMOUNT (DIRECT AND O&amp;P) \$ 30,975.76

**LEGAL-ENGINEERING-PROJECT MANAGEMENT**

Engineering work and/or contract/bid preparation	0.00%	\$ -
Reclamation management and/or administration	5.00%	\$ 1,548.79

**TOTAL BOND AMOUNT** \$ 32,524.55

AFFIDAVIT OF PUBLICATION

DAILY RECORD

State of Colorado

County of Fremont

I, the undersigned agent, do solemnly swear that the CANON CITY DAILY RECORD is a daily newspaper printed, in whole or in part, and published in the City of Canon City, County of Fremont, State of Colorado, and which has general circulation therein and in parts of Fremont, Park and Chaffee Counties; that said newspaper has been continuously and uninterruptedly published for a period of more than six months next prior to the first publication of the annexed legal notice of advertisement, that said newspaper has been admitted to the United States mails as second-class matter under the provisions of the Act of March 3, 1879, or any amendments thereof, and that said newspaper is a daily newspaper duly qualified for publishing legal notices and advertisement within the meaning of the laws of the State of Colorado; that a copy of each number of said newspaper, in which said notice of advertisement was published, was transmitted by mail or carrier to each of the subscribers of said newspaper, according to the accustomed mode of business in this office.

That the annexed legal notice or advertisement was published in the regular and entire edition of said daily newspaper for the period of 4 insertions; and that the first publication of said notice was in the issue of said newspaper dated April 12, 2022, and that the last publication of said notice was in the issue of said newspaper dated May 3, 2022.

Melissa Najera

Agent

Subscribed and sworn to before me this 3rd day of

May, 2022.

Shayla Najera

Notary Public

Acct #: 1052036  
Ad #1882206  
Cost \$105.84

SHAYLA NAJERA  
NOTARY PUBLIC  
STATE OF COLORADO  
NOTARY ID 20174031965  
MY COMMISSION EXPIRES July 31, 2025

Public Notice

KrauthCo, Inc.; 800-Garden Park Road, Cañon City, Colorado, 81212 719-371-1678 has filed an application for an amendment to M-2011-004 Regular (112) Construction Materials Operation Reclamation Permit with the Colorado Mined Land Reclamation Board under provisions of the Colorado Land Reclamation Act for the Extraction of Construction Materials. The mine is known as the J&J Stone Pit #1 and is located at or near Section 2 in Township 18 South, Range 70 West of the 6th Principal Meridian.

The project commenced April 1, 2011 and the proposed date of completion is undetermined. The proposed future use of the land is rangeland.

Additional information and the tentative decision date may be obtained from the Division of Reclamation, Mining and Safety, 1313 Sherman Street, Room 215, Denver, Colorado 80203, 303-866-3567, or at the Fremont County Clerk and Recorder's office, 615 Macon Avenue, Canon City, Colorado 81212, or the above-named applicant.

Comments must be in writing and must be received by the Division of Reclamation, Mining and Safety by 4:00 P.M. on May 23, 2022.

Please note that under the provisions of C.R.S. 34-32.05-101 et seq. Comments related to noise, truck traffic, hours of operation, visual impacts, effects on property values and other social or economic concerns are issues not subject to this Office's jurisdiction. These subjects, and similar ones, are typically addressed by your local governments, rather than the division of Reclamation, Mining and Safety or the Mined Land Reclamation Board.

Published: Canon City Daily Record April 12, 19, 26, May 3, 2022-1882206



7018 1130 0000 4537 2020

**U.S. Postal Service™  
CERTIFIED MAIL®**  
Domestic Mail Only

For delivery information, visit our website at [usps.com/certifiedmail](http://usps.com/certifiedmail)

**OFFICIAL MAIL**

Certified Mail Fee \$

- Extra Services & Fees (check box, add fee as appropriate)
- ☐ Return Receipt (hardcopy) \$
  - ☐ Return Receipt (electronic) \$
  - ☐ Certified Mail Restricted Delivery \$
  - ☐ Adult Signature Required \$
  - ☐ Adult Signature Restricted Delivery \$

Postage \$

Total Postage and Fees \$

Sent To

Street and Apt. No.

City, State, ZIP+4

PS Form 3800, April 2019

**SENDER: COMPLETE THIS SECTION**

- Complete items 1, 2, and 3.
- Print your name and address on the reverse so that we can return the card to you.
- Attach this card to the back of the mailpiece, or on the front if space permits.

1. Article Addressed to:

John and Kathleen Waters -  
2075 Cañon Ridge Trail  
Cañon City, CO 81212



9590 9402 6786 1074 7648 60

2. Article Number (Transfer from service label)

7018 1130 0000 4537 2020

PS Form 3811, July 2020 PSN 7530-02-000-9053

**COMPLETE THIS SECTION ON DELIVERY**

A. Signature ☐ Agent ☒ Addressee

X *John Waters*

B. Received by (Printed Name) C. Date of Delivery

Received by *John Waters* Date *4/23/22*

D. Is delivery address different from item 1? ☐ Yes ☒ No

If YES, enter delivery address below:

3. Service Type ☐ Priority Mail Express®

☐ Adult Signature ☐ Registered Mail™

☐ Adult Signature Restricted Delivery ☐ Registered Mail Restricted Delivery

☒ Certified Mail® ☐ Signature Confirmation™

☐ Certified Mail Restricted Delivery ☐ Signature Confirmation Restricted Delivery

☐ Collect on Delivery ☐ Collect on Delivery Restricted Delivery

☐ Collect on Delivery Restricted Delivery

☐ Collect on Delivery Restricted Delivery

☐ Collect on Delivery Restricted Delivery

☐ Collect on Delivery Restricted Delivery

☐ Collect on Delivery Restricted Delivery

☐ Collect on Delivery Restricted Delivery

☐ Collect on Delivery Restricted Delivery

☐ Collect on Delivery Restricted Delivery

☐ Collect on Delivery Restricted Delivery

☐ Collect on Delivery Restricted Delivery

☐ Collect on Delivery Restricted Delivery

☐ Collect on Delivery Restricted Delivery

☐ Collect on Delivery Restricted Delivery

☐ Collect on Delivery Restricted Delivery

☐ Collect on Delivery Restricted Delivery

☐ Collect on Delivery Restricted Delivery

☐ Collect on Delivery Restricted Delivery

☐ Collect on Delivery Restricted Delivery

☐ Collect on Delivery Restricted Delivery

☐ Collect on Delivery Restricted Delivery

☐ Collect on Delivery Restricted Delivery

☐ Collect on Delivery Restricted Delivery

☐ Collect on Delivery Restricted Delivery

☐ Collect on Delivery Restricted Delivery

☐ Collect on Delivery Restricted Delivery

☐ Collect on Delivery Restricted Delivery

☐ Collect on Delivery Restricted Delivery

☐ Collect on Delivery Restricted Delivery

☐ Collect on Delivery Restricted Delivery

☐ Collect on Delivery Restricted Delivery

☐ Collect on Delivery Restricted Delivery

7018 1130 0000 4537 2037

**U.S. Postal Service™  
CERTIFIED MAIL®**  
Domestic Mail Only

For delivery information, visit our website at [usps.com/certifiedmail](http://usps.com/certifiedmail)

**OFFICIAL MAIL**

Certified Mail Fee \$

- Extra Services & Fees (check box, add fee as appropriate)
- ☐ Return Receipt (hardcopy) \$
  - ☐ Return Receipt (electronic) \$
  - ☐ Certified Mail Restricted Delivery \$
  - ☐ Adult Signature Required \$
  - ☐ Adult Signature Restricted Delivery \$

Postage \$

Total Postage and Fees \$

Sent To

Street and Apt. No.

City, State, ZIP+4

PS Form 3800, April 2019

**SENDER: COMPLETE THIS SECTION**

- Complete items 1, 2, and 3.
- Print your name and address on the reverse so that we can return the card to you.
- Attach this card to the back of the mailpiece, or on the front if space permits.

1. Article Addressed to:

Fourmile Inc  
800 Garden Park Road  
Cañon City, CO 81212



9590 9402 6786 1074 7648 77

2. Article Number (Transfer from service label)

7018 1130 0000 4537 2037

PS Form 3811, July 2020 PSN 7530-02-000-9053

**COMPLETE THIS SECTION ON DELIVERY**

A. Signature ☐ Agent ☒ Addressee

X *Fourmile Inc*

B. Received by (Printed Name) C. Date of Delivery

Received by *Fourmile INC* Date *4-16-22*

D. Is delivery address different from item 1? ☐ Yes ☒ No

If YES, enter delivery address below:

3. Service Type ☐ Priority Mail Express®

☐ Adult Signature ☐ Registered Mail™

☐ Adult Signature Restricted Delivery ☐ Registered Mail Restricted Delivery

☒ Certified Mail® ☐ Signature Confirmation™

☐ Certified Mail Restricted Delivery ☐ Signature Confirmation Restricted Delivery

☐ Collect on Delivery ☐ Collect on Delivery Restricted Delivery

☐ Collect on Delivery Restricted Delivery

☐ Collect on Delivery Restricted Delivery

☐ Collect on Delivery Restricted Delivery

☐ Collect on Delivery Restricted Delivery



7018 1130 0000 4537 2013

**U.S. Postal Service™**  
**CERTIFIED MAIL®**  
 Domestic Mail Only

For delivery information, visit our

**OFFICIAL**

Certified Mail Fee

Extra Services & Fees (check box, add fee as appropriate)

☐ Return Receipt (hardcopy) \$

☐ Return Receipt (electronic) \$

☐ Certified Mail Restricted Delivery \$

☐ Adult Signature Required \$

☐ Adult Signature Restricted Delivery \$

Postage

Total Postage and

Sent To

Street and Apt. No.

City, State, ZIP+4

PS Form 3800, 1-00

**SENDER: COMPLETE THIS SECTION**

- Complete items 1, 2, and 3.
- Print your name and address on the reverse so that we can return the card to you.
- Attach this card to the back of the mailpiece, or on the front if space permits.

1. Article Addressed to:

Luke and Dawn Loveless  
 1548 Cañon Ridge Trail  
 Cañon City, CO 81212



9590 9402 6786 1074 7648 53

2. Article Number (Transfer from service label)

7018 1130 0000 4537 2013

PS Form 3811, July 2020 PSN 7530-02-000-9053

**COMPLETE THIS SECTION ON DELIVERY**

A. Signature

X

☐ Agent☒ Addressee

B. Received by (Printed Name)

Luke Loveless

C. Date of Delivery

4-20-2022

D. Is delivery address different from item 1? ☐ YesIf YES, enter delivery address below: ☐ No

3. Service Type

☐ Adult Signature☐ Adult Signature Restricted Delivery☒ Certified Mail®☐ Certified Mail Restricted Delivery☐ Collect on Delivery☐ Collect on Delivery Restricted Delivery☐ Priority Mail Express®☐ Registered Mail™☐ Registered Mail Restricted Delivery☐ Signature Confirmation™☐ Signature Confirmation Restricted Delivery

Restricted Delivery

Domestic Return Receipt

**U.S. Postal Service™**  
**CERTIFIED MAIL®**  
 Domestic Mail Only

For delivery information, visit our website

**OFFICIAL**

Certified Mail Fee

Extra Services & Fees (check box, add fee as appropriate)

☐ Return Receipt (hardcopy) \$

☐ Return Receipt (electronic) \$

☐ Certified Mail Restricted Delivery \$

☐ Adult Signature Required \$

☐ Adult Signature Restricted Delivery \$

Postage

Total Postage and

Sent To

Street and Apt. No.

City, State, ZIP+4

PS Form 3800, 1-00

**SENDER: COMPLETE THIS SECTION**

- Complete items 1, 2, and 3.
- Print your name and address on the reverse so that we can return the card to you.
- Attach this card to the back of the mailpiece, or on the front if space permits.

1. Article Addressed to:

BLM  
 3028 E. Main Street  
 Cañon City, CO 81212



9590 9402 6786 1074 7648 46

2. Article Number (Transfer from service label)

7018 1130 0000 4537 2006

PS Form 3811, July 2020 PSN 7530-02-000-9053

**COMPLETE THIS SECTION ON DELIVERY**

A. Signature

X

☐ Agent☐ Addressee

B. Received by (Printed Name)

C. Date of Delivery

D. Is delivery address different from item 1? ☐ YesIf YES, enter delivery address below: ☐ No

3. Service Type

☐ Adult Signature☐ Adult Signature Restricted Delivery☒ Certified Mail®☐ Certified Mail Restricted Delivery☐ Collect on Delivery☐ Collect on Delivery Restricted Delivery☐ Priority Mail Express®☐ Registered Mail™☐ Registered Mail Restricted Delivery☐ Signature Confirmation™☐ Signature Confirmation Restricted Delivery

Restricted Delivery

Domestic Return Receipt

7018 1130 0000 4537 2006

BLM  
 3028 E. Main St  
 Cañon City, CO 81212



NOTICE OF FILING APPLICATION  
FOR COLORADO MINED LAND RECLAMATION PERMIT  
FOR REGULAR (112) CONSTRUCTION MATERIALS EXTRACTION OPERATION

NOTICE TO THE BOARD OF COUNTY COMMISSIONERS

Fremont COUNTY

KrauthCo (the "Applicant/Operator") has applied for a Regular (112) reclamation permit from the Colorado Mined Land Reclamation Board (the "Board") to conduct the extraction of construction materials operations in Fremont County. The attached information is being provided to notify you of the location and nature of the proposed operation. The entire application is on file with the Division of Reclamation, Mining, and Safety (the "Division") and the local county clerk and recorder.

The applicant/operator proposes to reclaim the affected land to rangeland use. Pursuant to Section 34-32.5-116(4)(m), C.R.S., the Board may confer with the local Board of County Commissioners before approving of the post-mining land use. Accordingly, the Board would appreciate your comments on the proposed operation. Please note that, in order to preserve your right to a hearing before the Board on this application, you must submit written comments on the application within twenty (20) days of the date of last publication of notice pursuant to Section 34-32.5-112(10), C.R.S.

If you would like to discuss the proposed post-mining land use, or any other issue regarding this application, please contact the Division of Reclamation, Mining, and Safety, 1313 Sherman Street, Room 215, Denver, Colorado 80203, (303) 866-3567.

**NOTE TO APPLICANT/OPERATOR:** You must attach a copy of the application form to this notice. If this is a notice of a change to a previously filed application, you must either attach a copy of the changes or attach a complete and accurate description of the change.

**SENDER: COMPLETE THIS SECTION**

- Complete items 1, 2, and 3.
- Print your name and address on the reverse so that we can return the card to you.
- Attach this card to the back of the mailpiece, or on the front if space permits.

1. Article Addressed to:

Fremont County BOCC  
615 Macon Avenue  
Cañon City, CO 81212



9590 9402 6786 1074 7648 39

2. Article Number (Transfer from service label)

7018 1130 0000 4537 2068

**COMPLETE THIS SECTION ON DELIVERY**

A. Signature

X KE

- ☐ Agent  
☐ Addressee

B. Received by (Printed Name)

KE

C. Date of Delivery

3-19-22

D. Is delivery address different from item 1? ☐ Yes  
If YES, enter delivery address below: ☐ No

3. Service Type

- ☐ Adult Signature  
☐ Adult Signature Restricted Delivery  
☒ Certified Mail®  
☐ Certified Mail Restricted Delivery  
☐ Collect on Delivery  
☐ Collect on Delivery Restricted Delivery
- ☐ Priority Mail Express®  
☐ Registered Mail™  
☐ Registered Mail Restricted Delivery  
☐ Signature Confirmation™  
☐ Signature Confirmation Restricted Delivery

all Restricted Delivery (over \$500)

**U.S. Postal Service™**  
**CERTIFIED MAIL® R**  
Domestic Mail Only

For delivery information, visit our website at [usps.com](https://usps.com)

Cañon City, CO 81212

Certified Mail Fee \$3.75

\$3.05

Extra Services & Fees (check box, add fee as appropriate)

☐ Return Receipt (hardcopy) \$0.00

☐ Return Receipt (electronic) \$0.00

☐ Certified Mail Restricted Delivery \$0.00

☐ Adult Signature Required \$0.00

☐ Adult Signature Restricted Delivery \$0.00

Postage \$1.56

Total Postage and Fees \$8.36

Sent To

Street and Apt. No.

City, State, ZIP+4

Cañon City, CO

PS Form 3800, 1-2020

7018 1130 0000 4537 2068



NOTICE OF FILING APPLICATION  
FOR COLORADO MINED LAND RECLAMATION PERMIT  
FOR REGULAR (112) CONSTRUCTION MATERIALS EXTRACTION OPERATION

NOTICE TO THE BOARD OF SUPERVISORS  
OF THE LOCAL CONSERVATION DISTRICT  
Fremont County DISTRICT

KrauthCo (the "Applicant/Operator") has applied for a Regular (112) reclamation permit from the Colorado Mined Land Reclamation Board (the "Board") to conduct the extraction of construction materials operations in Fremont County. The attached information is being provided to notify you of the location and nature of the proposed operation. The entire application is on file with the Division of Reclamation, Mining, and Safety (the "Division") and the local county clerk and recorder.

The applicant/operator proposes to reclaim the affected land to rangeland use. Pursuant to Section 34-32.5-116(4)(m), C.R.S., the Board may confer with the local Conservation Districts before approving of the post-mining land use. Accordingly, the Board would appreciate your comments on the proposed operation. Please note that, in order to preserve your right to a hearing before the Board on this application, you must submit written comments on the application within twenty (20) days of the date of last publication of notice pursuant to Section 34-32.5-112(10), C.R.S.

If you would like to discuss the proposed post-mining land use, or any other issue regarding this application, please contact the Division of Reclamation, Mining, and Safety, 1313 Sherman Street, Room 215, Denver, Colorado 80203, (303) 866-3567.

**NOTE TO APPLICANT/OPERATOR:** You must attach a copy of the application form to this notice. If this is a notice of a change to a previously filed application you must either attach a copy of the changes, or attach a complete and accurate description of the change.

U.S. Postal Service <sup>TM</sup> CERTIFIED MAIL <sup>®</sup> RECEIPT Domestic Mail Only		SENDER: COMPLETE THIS SECTION		COMPLETE THIS SECTION ON DELIVERY	
For delivery information, visit our website at <a href="http://usps.com">usps.com</a>		<input checked="" type="checkbox"/> Complete items 1, 2, and 3. <input checked="" type="checkbox"/> Print your name and address on the reverse so that we can return the card to you. <input checked="" type="checkbox"/> Attach this card to the back of the mailpiece, or on the front if space permits.		A. Signature <b>X</b> <u>C19</u> <input type="checkbox"/> Agent <input type="checkbox"/> Addressee	
Certified Mail Fee \$3.75		1. Article Addressed to:		B. Received by (Printed Name) <u>318122</u> C. Date of Delivery	
Extra Services & Fees (check box, add fee as appropriate)		Fremont County Soil Conservation District 248 Dozier Avenue Cañon City, CO 81212		D. Is delivery address different from item 1? <input type="checkbox"/> Yes If YES, enter delivery address below: <input type="checkbox"/> No	
<input type="checkbox"/> Return Receipt (hardcopy) \$0.00 <input type="checkbox"/> Return Receipt (electronic) \$0.00 <input type="checkbox"/> Certified Mail Restricted Delivery \$0.00 <input type="checkbox"/> Adult Signature Required \$0.00 <input type="checkbox"/> Adult Signature Restricted Delivery \$0.00		3. Service Type <input type="checkbox"/> Adult Signature <input type="checkbox"/> Priority Mail Express <sup>®</sup> <input type="checkbox"/> Adult Signature Restricted Delivery <input type="checkbox"/> Registered Mail <sup>TM</sup> <input checked="" type="checkbox"/> Certified Mail <sup>®</sup> <input type="checkbox"/> Registered Mail Restricted Delivery <input checked="" type="checkbox"/> Certified Mail Restricted Delivery <input type="checkbox"/> Signature Confirmation <sup>TM</sup> <input type="checkbox"/> Collect on Delivery <input type="checkbox"/> Signature Confirmation Restricted Delivery <input type="checkbox"/> Collect on Delivery Restricted Delivery <input type="checkbox"/> Restricted Delivery			
Postage \$1.56		2. Article Number (Transfer from service label) 9590 9402 6786 1074 7648 22			
Total Postage and Fees \$8.36		7018 1130 0000 4537 2075			
Sent To Fremont County Soil Conservation District 248 Dozier Avenue Cañon City, CO 81212		PS Form 3811, July 2020 PSN 7530-02-000-9053		Domestic Return Receipt	

May 25, 2022

I, Angela Bellantoni, on behalf of  
Mike Krauth of Krauth Co, submit to  
Fremont City Clerk + Recorder the  
Response to the Preliminary Adequacy  
Review for AM-02 of M-2011-004.

Angela Bellantoni

Rec'd by

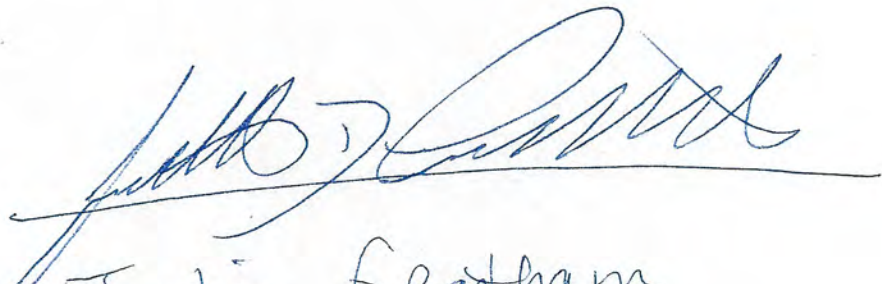
  
Justin Grantham

