



May 2nd, 2022

Colorado Division of Reclamation, Mining and Safety

Attention: Rob Zuber

1313 Sherman Street, Room 215

Denver, CO. 80203

RE: M-1998-105 – Delta Paving Pit – Extension in order to get boundary markers placed.

RE: M-1979-166 – Bennet's Gravel Pit – Corrective Action - boundary stakes placed.

Dear Rob Zuber -

I would like to ask for an extension in order to get the Delta Paving Pit clearly staked. We believe we can have this done by May 23rd, 2022.

I have attached the Bennett pit photos of the boundary markers that have been placed.

Please feel free to contact me with any questions or concerns that you may have.

Best regards.

Jim

Jim Doody
Environmental Manager
Elam Construction
970-712-6634



West end marker.



Heartland canal looking Southeast.



Middle marker by Heartland Canal.



Salvage yard view. Several markers to fenceline.

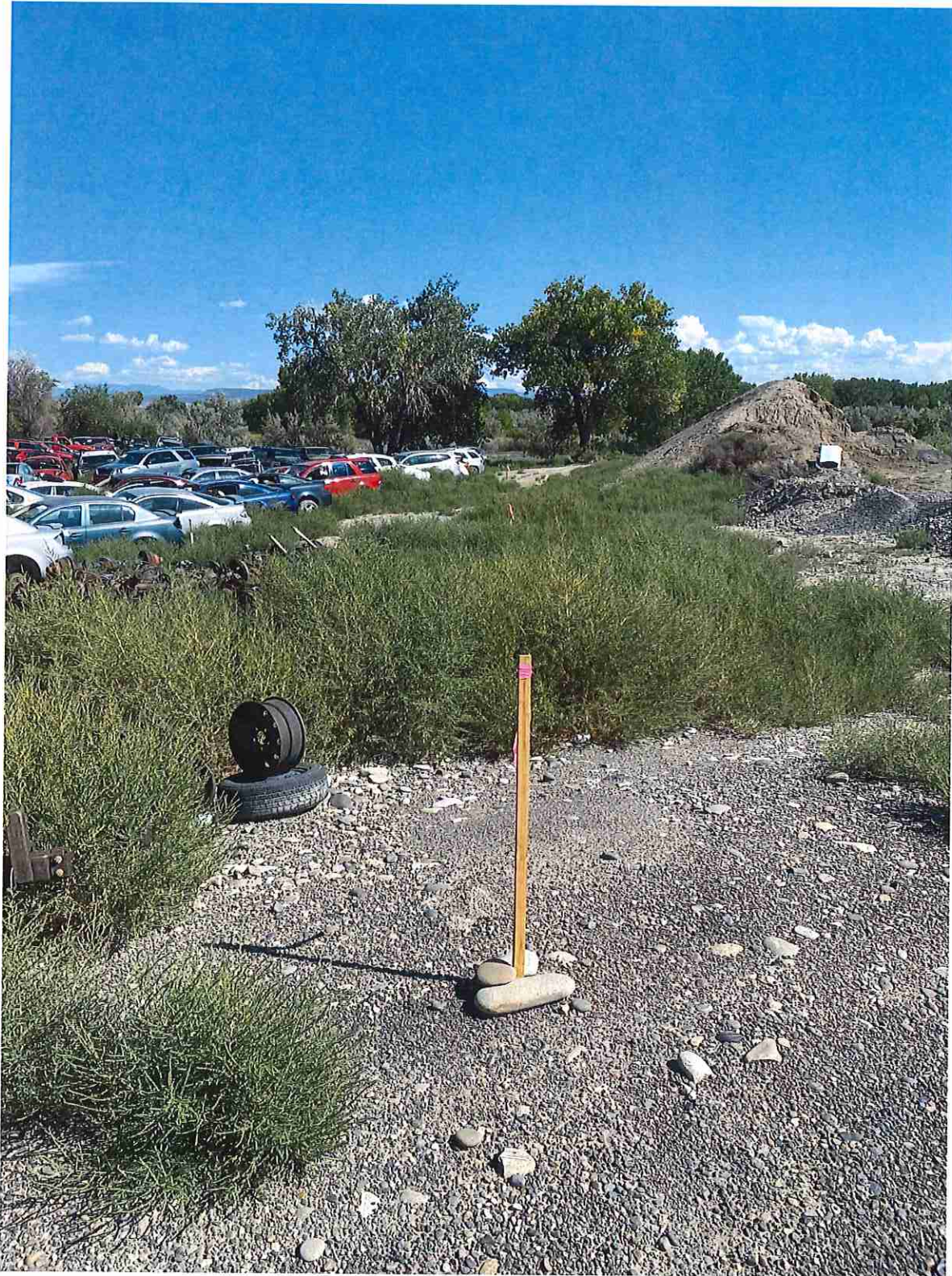

Topsoil pile on the right.



Fence line.



Corner marker



Marker along the Gunnison River.