

# HOWARD CREEK PIT #1 & #2

## MINING PLAN MAP

### LOCATED IN SECTION 6, TOWNSHIP 48 SOUTH, RANGE 10 WEST OF THEN.M.P.M. FREMONT COUNTY, COLORADO

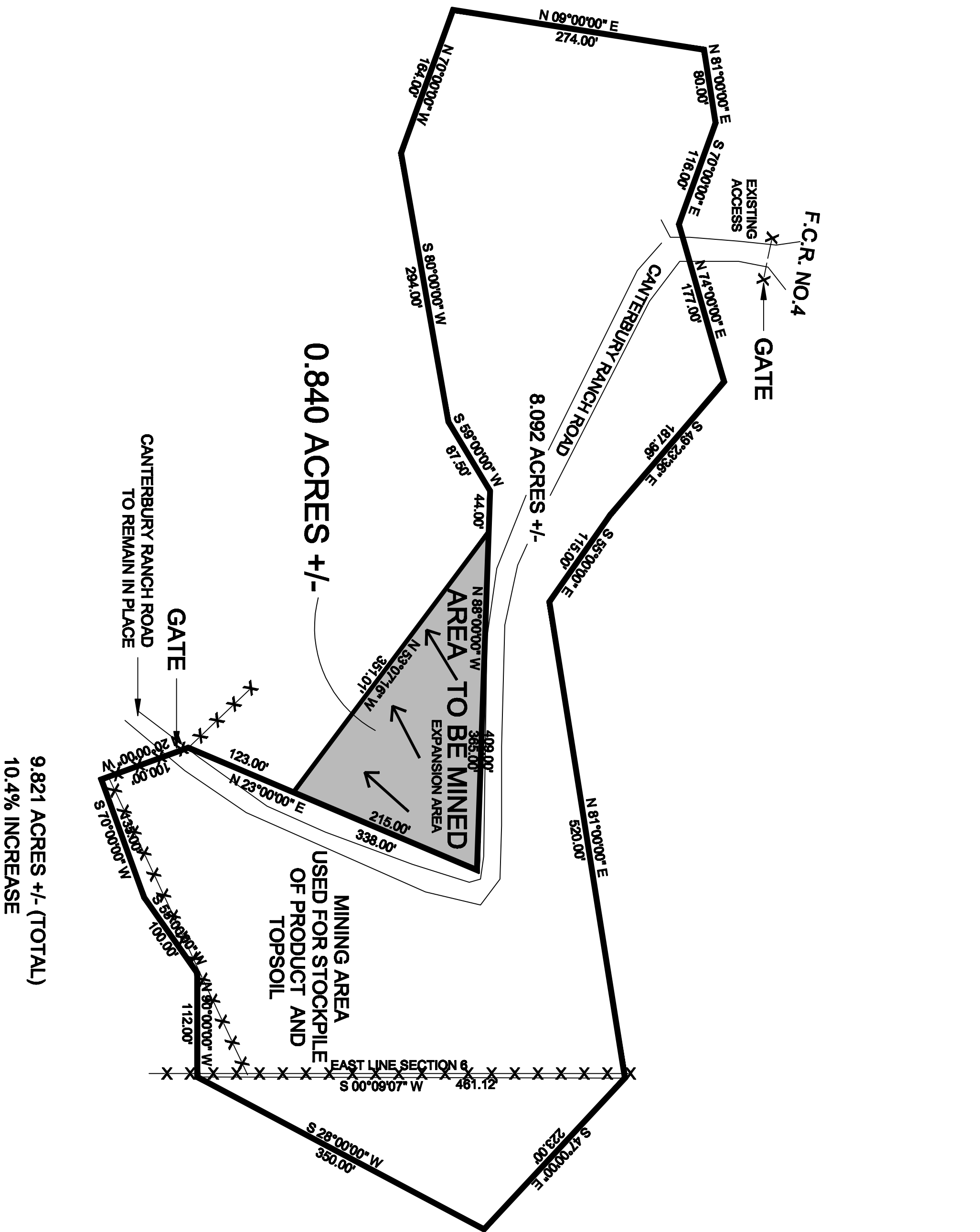

#### NOTES:

1.) DIMENSIONS SHOWN ARE BASED UPON PREVIOUS LEGAL INFORMATION AND SURVEY WORK PROVIDED BY PREVIOUS APPLICANT. LEGAL DESCRIPTION DERIVED FROM INFORMATION PROVIDED.

THIS MAP AND INFORMATION SHOWN HEREON WAS PREPARED FOR AND ON BEHALF OF THE COUNTY OF FREMONT, BY CONNERSTONE LAND SURVEYING, L.L.C., ALL INFORMATION SHOWN WAS PROVIDED BY FREMONT COUNTY AND DERIVED FROM INFORMATION IN THE RECORDS OF THE FREMONT COUNTY PLANNING AND ZONING OFFICE.

MATTHEW J. KOCH CPLS 37907

DATE

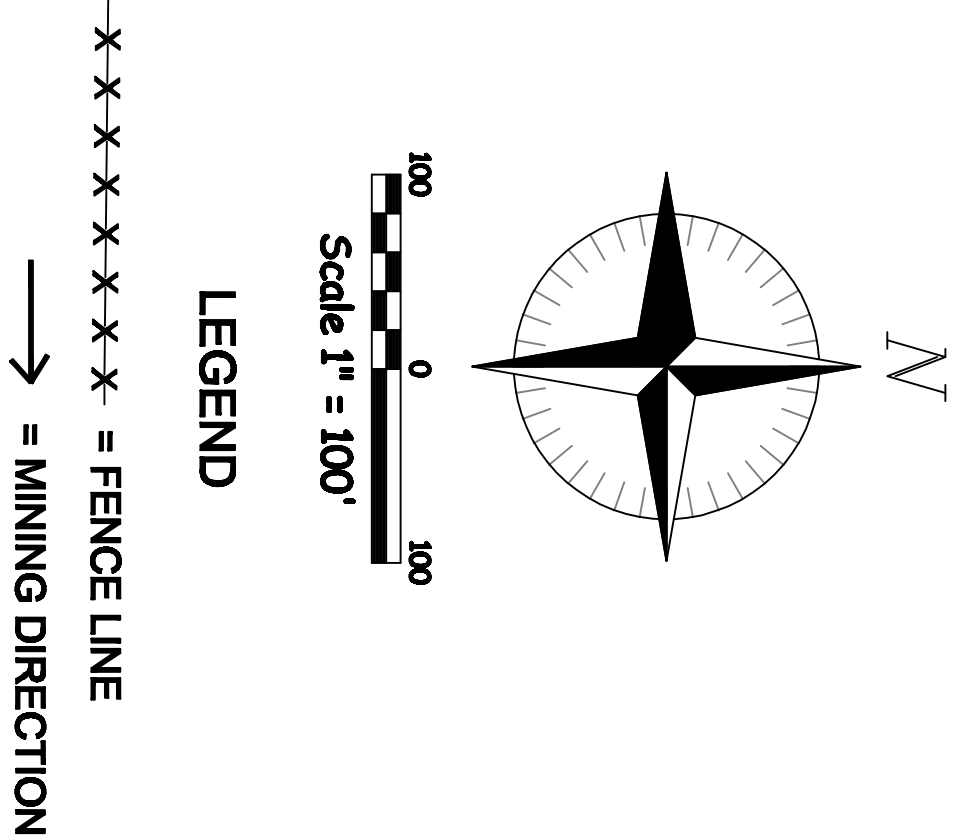
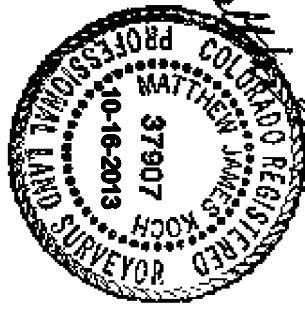

#### NEW PERMIT BOUNDARY LEGAL DESCRIPTION:

BEGINNING AT A POINT ON THE EAST LINE OF SECTION 6, TOWNSHIP 48 NORTH, RANGE 10 EAST OF THE N.M.P.M., FROM WHENCE THE SOUTHEAST CORNER BEARS S 00°09'07" E, 43.68'; TOWNSHIP 48 NORTH, RANGE 10 EAST OF THE N.M.P.M.; THENCE N 90°00'00" W, 112.00'; THENCE S 55°00'00" W, 100.00'; THENCE S 70°00'00" W, 135.00'; THENCE N 20°00'00" W, 100.00'; THENCE N 23°00'00" E, 123.00'; THENCE N 53°07'16" W, 361.01'; THENCE N 88°00'00" W, 44.00'; THENCE S 59°00'00" W, 87.50'; THENCE S 80°00'00" W, 294.00'; THENCE N 70°00'00" W, 164.00'; THENCE N 09°00'00" E, 274.00 FEET; THENCE N 81°00'00" E, 80.00'; THENCE S 70°00'00" E, 116.00'; THENCE N 74°00'00" E, 177.00'; THENCE S 49°23'36" E, 187.96'; THENCE S 55°00'00" E, 115.00'; THENCE N 81°00'00" E, 520.00' TO A POINT ON THE EAST LINE OF SAID SECTION 6; THENCE S 00°09'07" E, 461.12' TO THE POINT OF BEGINNING.

#### ALONG WITH:

BEGINNING AT A POINT ON THE EAST LINE OF SECTION 6, TOWNSHIP 48 NORTH, RANGE 10 EAST OF THE N.M.P.M., FROM WHENCE THE SOUTHEAST CORNER BEARS S 00°09'07" E, 43.68'; TOWNSHIP 48 NORTH, RANGE 10 EAST OF THE N.M.P.M.; THENCE N 00°09'07" E, 461.12 FEET; THENCE S 47°00'00" E, 223.00 FEET; THENCE S 28°00'00" W, 350.00 FEET TO THE POINT OF BEGINNING.

CONTAINING 9.821 ACRES MORE OR LESS

NOTICE  
ACCORDING TO C.R.S. 13-80-105, YOU MUST COMMENCE ANY LEGAL ACTION BASED UPON ANY DEFECT IN THIS SURVEY WITHIN A REASONABLE TIME AFTER THE DATE OF THE CERTIFICATE SHOWN HEREON. ANY ACTION BASED UPON ANY DEFECT IN THIS SURVEY MUST BE COMMENCED MORE THAN TEN YEARS FROM THE DATE OF THE CERTIFICATE SHOWN HEREON.