

Note 1: Contours shown at 5' intervals | 2019 NAIP Imagery

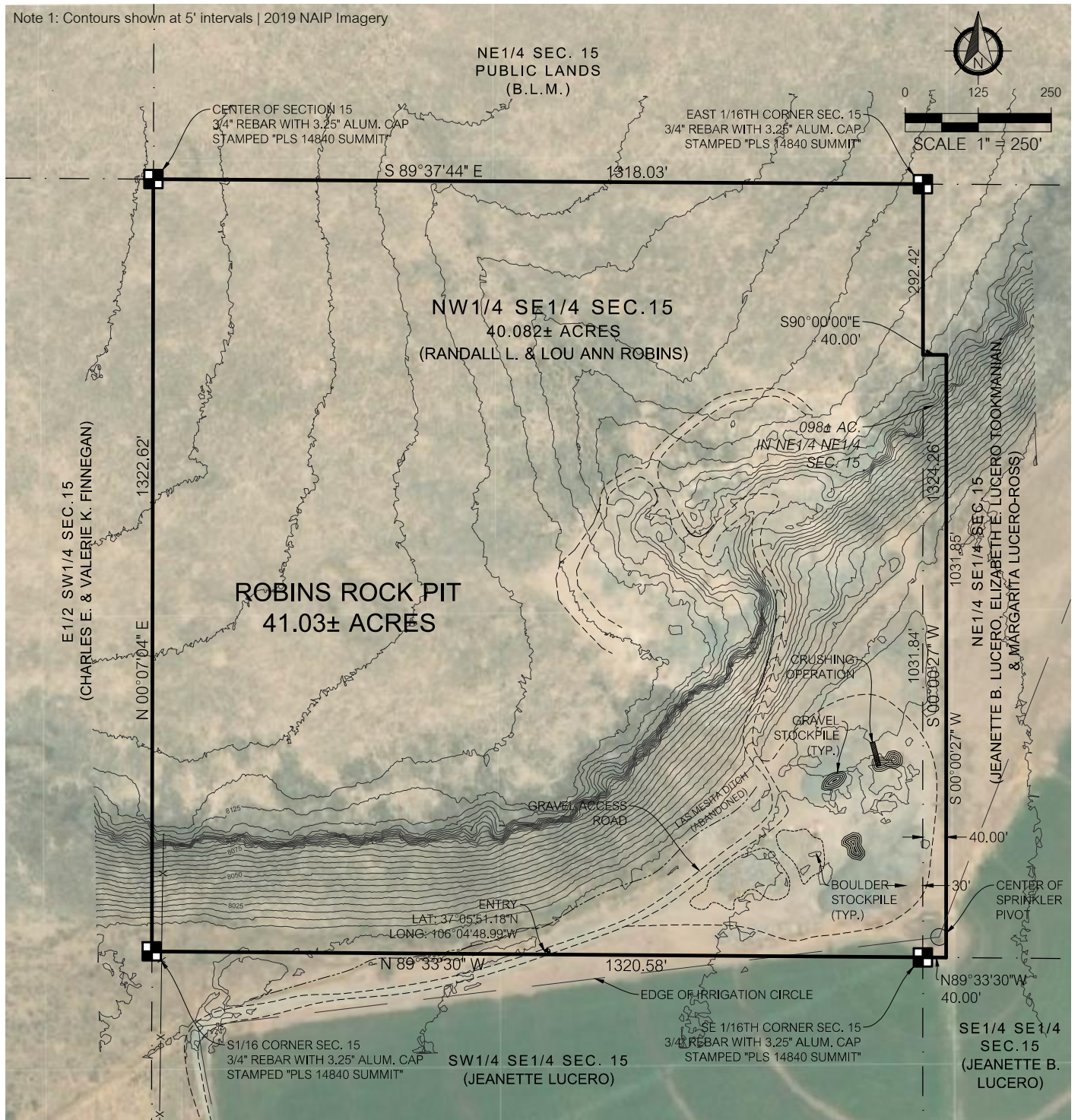

LIST OF STRUCTURES WITHIN 200' OF PERMIT BOUNDARY	
NAME	DISTANCE
FENCE (BARBED WIRE)	25' EAST
GRAVEL DRIVEWAY	THROUGH SITE
CENTER-PIVOT SPRINKLER	SE CORNER
ABANDONED IRRIGATION DITCH (LAS MESITAS DITCH)	SOUTHERN EDGE OF SITE

- TOTAL ACRES CURRENTLY AFFECTED: 10.00±
- MINING ACRES NEWLY AFFECTED: 0.30±
- NUMBER OF ACRES RECLAIMED: 0.00±

DRAWING LEGEND

	Permit Boundary
	Original Permit Boundary
	Section Line
	Edge of gravel roadway
	Fence line
	Edge of field
	Entry
	Pin as described



SUMMIT ENGINEERING CO.
ENGINEERS & LAND SURVEYORS
P: 719-589-6147 F: 719-589-6633
Loc: 1317 State Ave. Alamosa, CO 81101
Mail: P.O. Box 1897 Alamosa, CO 81101
www.summitengineering.co
summitengco@gmail.com

PROJECT

Robins Rock Pit 2021 Annual Map

A portion of the N1/2 SE1/4 Section 15, T.33N., R.8E., N.M.P.M., Conejos County
Owner: Robins Construction, L.L.P.

Job: 200710MP Print Draft: A Date: 04-23-2021
Designed By: N/A Drawn By: KFA Checked By: SEJ

SHEET NAME
Annual Map

C-101

SHEET NO. 1 OF 1