

YR – 2022 ANNUAL REPORT

Hindmarsh Sandstone

NW Portions of Sections 23, T36., R.15W., N.M.P.M.

Mining Reclamation Permit No. M2006-009

Mesa Sandstone, LLC
PO Box 220
Cortez, Colorado 81321 -0220
970 565 1167

TO:

Mined Land Reclamation Board
Colorado Division of Reclamation, Mining, Safety
1313 Sherman Street, Denver, CO 80203

Operations continued at Hindmarsh Sandstone quarry during this past year. A new disturbance was performed in the fall of 2021 during these past twelve months. The disturbance was .27 of an acre, adjusting the total disturbed area to 7.37 acres.

Rip Rap sorting continues in the North quarry, as well as stockpiling and dispensing in same "Stockpiling and Dispensing" area.

No reclamation has been performed during the past year. A general clean up of the quarry is continually performed. No official reclamation is expected for the up-coming year.

The annual fee payment for the YR-2022 of \$791.00 is enclosed.

RESPECTFULLY SUBMITTED,
William K. Goode, Manager

Enc: Fee request/Annual Report/Auto transfer \$791.00/Apr 2022 map

MINING PLAN MAP EXHIBIT C-2

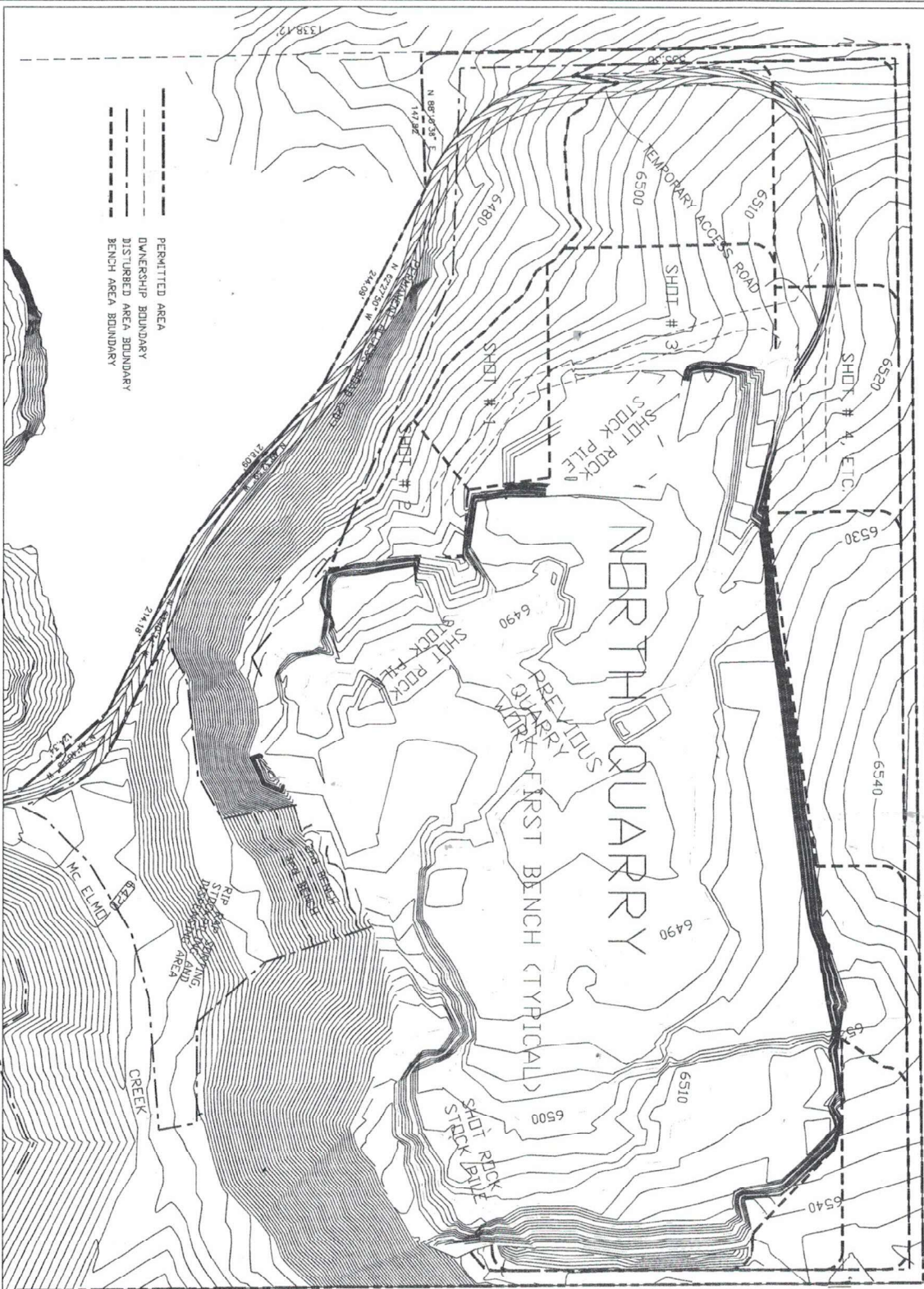

NOTE:
AREA DISTURBED 12000
SQ. FT.
OR 0.27 ACRES



SCALE 1" = 50'

HINDMARSH SANDSTONE
MESA SANDSTONE, L.L.C.
MINING PLAN MAP

Mapping by:
RANDY BOULET
21150 COUNTY ROAD U
DORRIS, COLORADO 81321
970-586-4241 3/7/2022

7.1 Distalbe
.27 2022 (per 21' dist)
737

ONE 2022