

EXISTING CONTOUR MAP and PLANIMETRIC SURVEY MAP
PROPOSED LIMESTONE PIT

R n P Enterprises - Taylor pit

LOCATED IN THE E1/2NW1/4
SECTION 12, T6N, R95W OF THE
6TH P.M., MOFFAT COUNTY, COLORADO

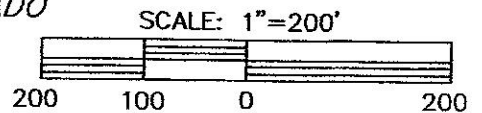

NOTES:

- 1) EDGE OF PIT TO BE GRADED NO STEEPER THAN 3:1.
- 2) CONTOUR INTERVAL 5'.

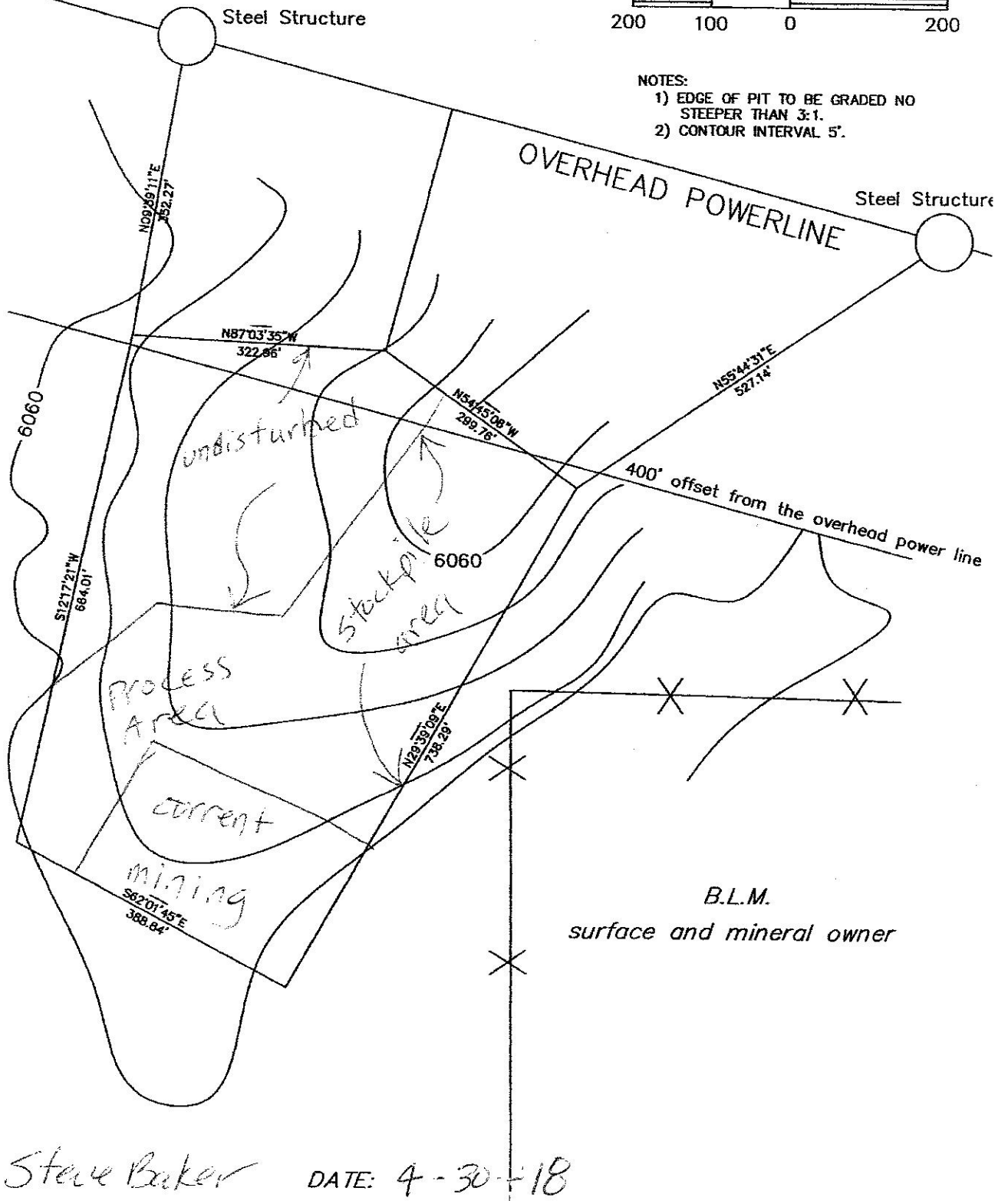

B.L.M.
surface and mineral owner

PREPARED BY: Steve Baker

DATE: 4-30-18