

2018
APC SOUTHERN CONSTRUCTION
FRANCISCOTTI PIT #2

MAPS

EXHIBIT

WEST OF THE 8TH PRINCIPAL MERIDIAN, COUNTY OF HUEFANO STATE OF COLORADO

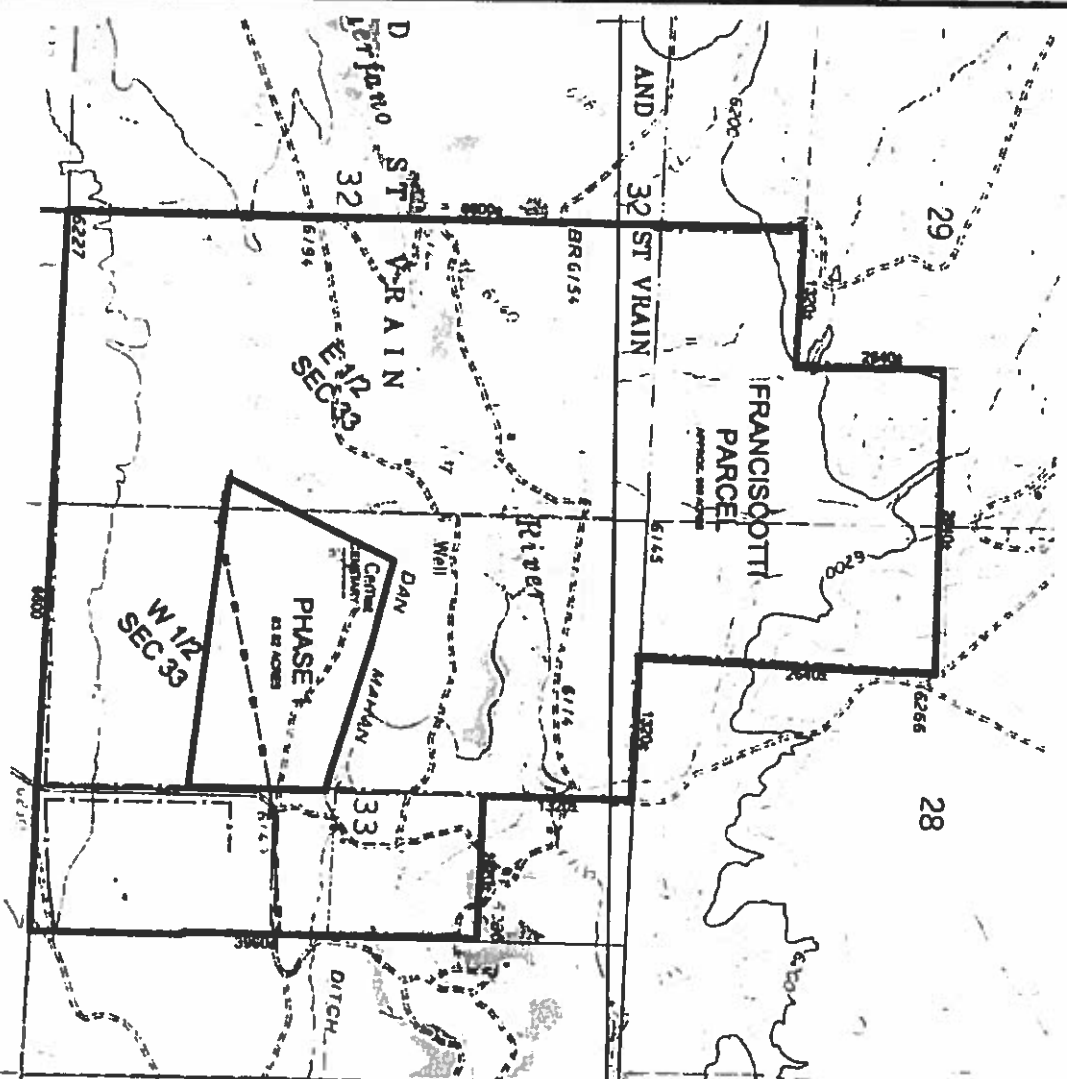

PROJECT: PAWDOORN GATES, 1742
DECEMBER, PAWDOORN PARK

Cardinal Points



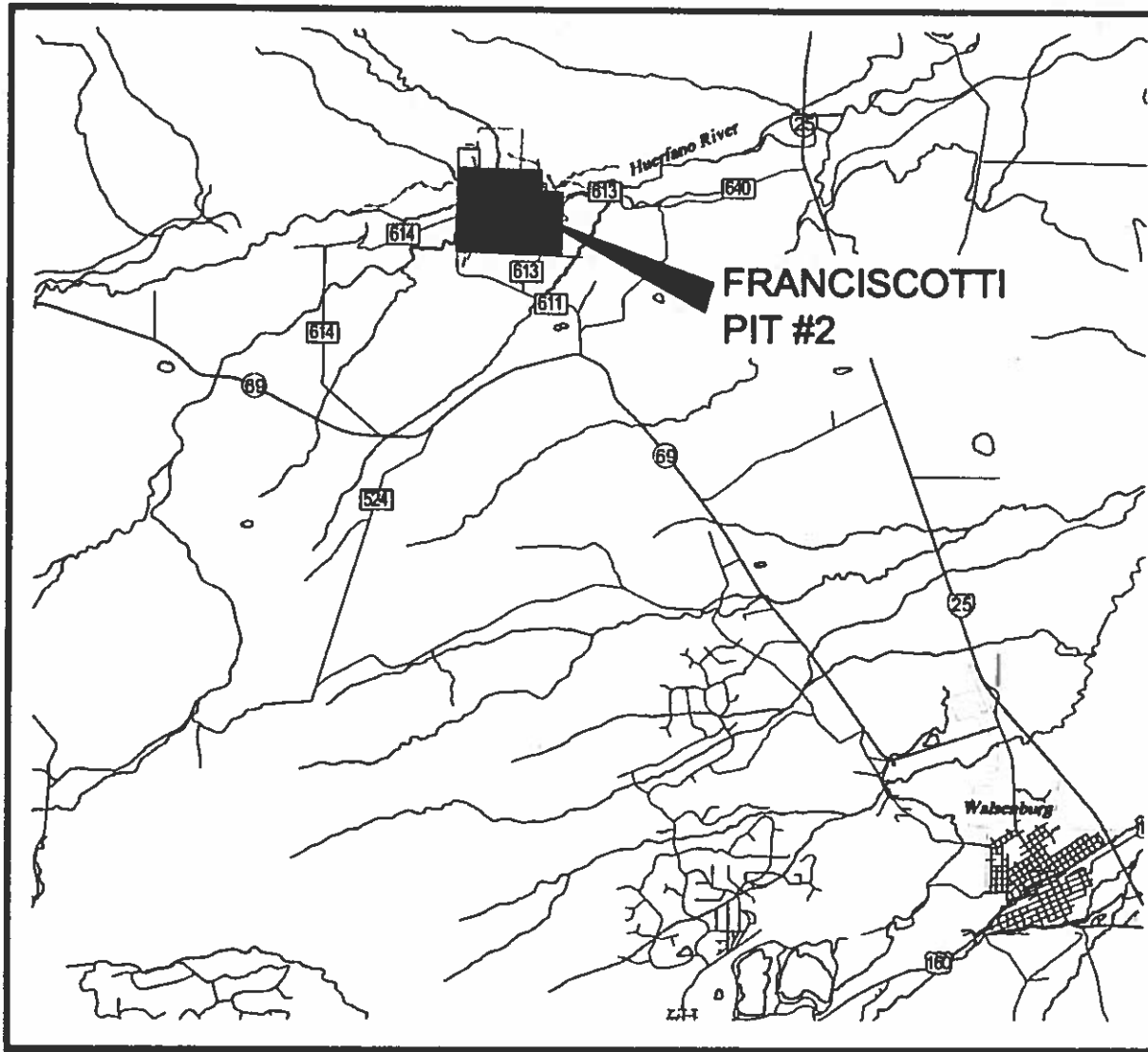

LEGAL DESCRIPTION OF PERMIT BOUNDARY

A parcel of land located within a portion of the East 1/4 of Section 32 and the West 1/4 of Section 33, Township 26 South, Range 67 West of the 6th P.M., County of Huerfano, State of Colorado, and being more particularly as follows:

Commencing at the South 1/4 Corner of Section 32 monumented with a No. 5 rebar with surveyor's cap PLS #23041, thence N 77°56'08" E a distance of 8444.00' to the POINT OF BEGINNING on the westerly Right of Way fence of County Road 613; thence along the perimeter of the permitted area the following courses:

N 8°46'38" E a distance of 1265.57', thence
N 73°14'22" W a distance of 1414.02', thence
N 76°16'21" W a distance of 982.29', thence
S 84°33'56" W a distance of 1161.68', thence
S 86°59'3" W a distance of 1261.60', thence
S 55°29'15" W a distance of 796.88', thence
S 0°56'38" W a distance of 841.78', thence
S 0°53'23" W a distance of 1324.05', thence
S 88°24'43" E a distance of 2367.07', thence
S 88°24'54" E a distance of 2344.51', thence
N 0°46'57" E a distance of 1174.05', thence
back to the P.O.B.

Permit Boundary contains 329.9 acres more-or-less



NOT TO SCALE

APPROXIMATE COORDINATES AT ENTRY GATE
37.74188° N LAT 104.88253° W LONG

AMENDMENT	
FRANCISCOTTI PIT #2	
CLIENT:	APC Southern
CONSULTANT:	GAGLIANO ENGINEERING, INC.
DRAWN FILE NO. M-_____	PREPARED BY: J.V. GAGLIANO
INDEX MAP	DATE: 05/01/16

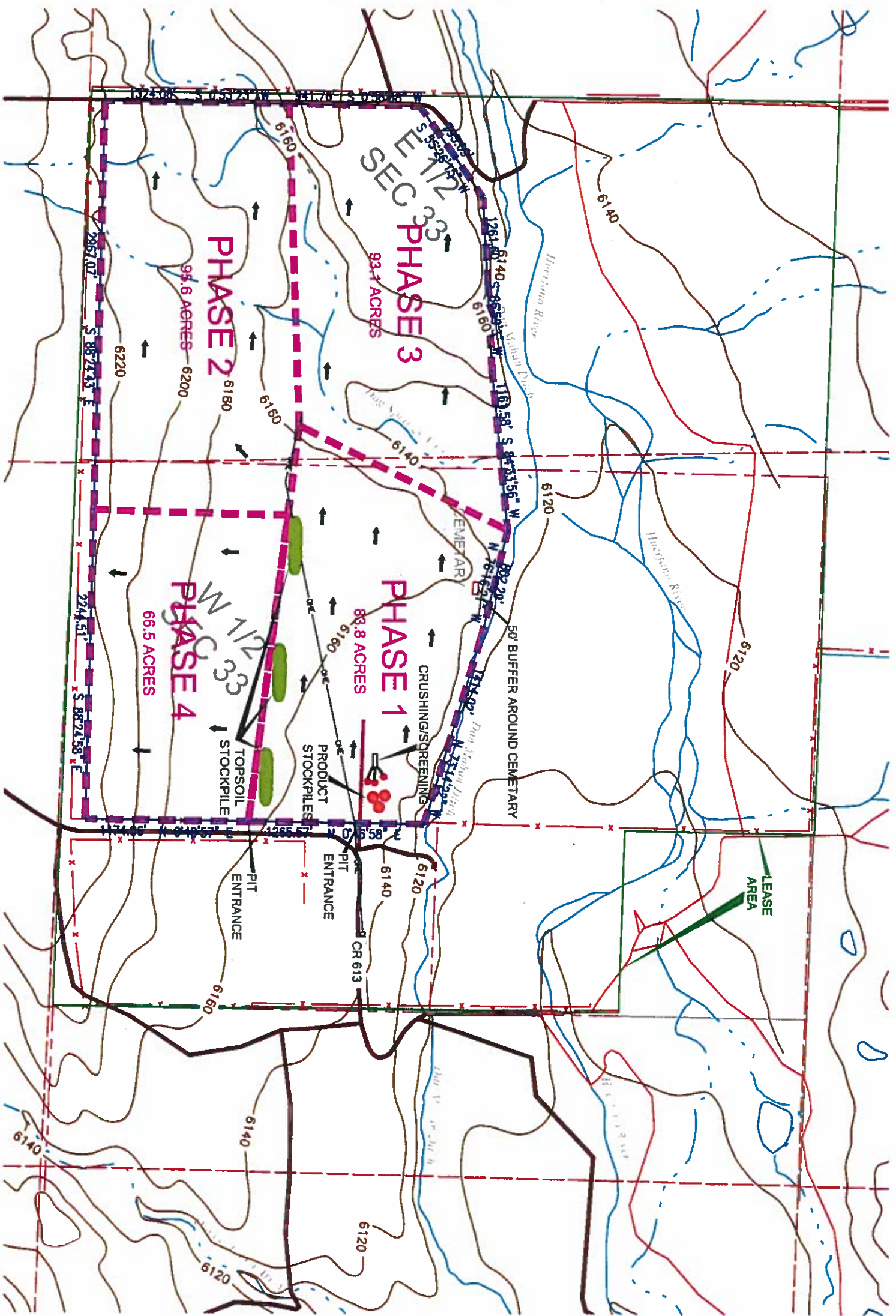

0 800 1600

SCALE : 1" = 800'

CONTOUR INTERVAL 20 FEET

BASEMAP SOURCE: USGS 7.5' QUADS OF
BLACK HILLS, HAYDEN BUTTE, AND
WALSBERG NORTH, COLO., 2016

APPROXIMATE COORDINATES AT ENTRY GATE
37.74165° N LAT
104.89253° W LON

MAP LEGEND	
	112 PERMIT BOUNDARY
	ADJACENT PROPERTIES
	ADJACENT PROPERTY OWNER
	20' CONTOUR INTERVAL FROM USGS TOPO
	7860
	PUBLIC ROADS
	HAUL ROAD
	RANCH FENCE
	OHE
	OVERHEAD POWER LINE
	PHASE BOUNDARY
	DIRECTION OF MINING
	TOPSOIL STOCKPILE
	PRODUCT STOCKPILE

LEGAL DESCRIPTION OF PERMIT BOUNDARY
A parcel of land located within a portion of the East 1/2 of Section 32 and the West 1/2 of Section 33, Township 26 South, Range 67 West of the 6th P.M., County of Huerfano, State of Colorado, and being more particularly as follows:

Commencing at the South 1/4 Corner of Section 32 monumented with a No. 5 rebar with surveyor's cap PLS #23041, thence N 77°58'09" E a distance of 5444.00' to the POINT OF BEGINNING on the westerly Right of Way fence of County Road 613; thence along the perimeter of the permitted area the following courses:

N 0°46'58" E a distance of 1265.57', thence
N 73°14'22" W a distance of 1414.02', thence
N 76°16'21" W a distance of 802.29', thence
S 84°33'56" W a distance of 1161.58', thence
S 86°59'3" W a distance of 1261.60', thence
S 55°26'15" W a distance of 795.69', thence
S 0°56'38" W a distance of 941.76', thence
S 0°53'23" W a distance of 1324.06', thence
S 88°24'43" E a distance of 2967.07', thence
S 88°24'58" E a distance of 2244.51', thence
N 0°40'57" E a distance of 1174.06', thence
back to the P.O.B.

Permit Boundary contains 329.9 acres more-or-less

FRANCISCOTTI PIT #2	
CLIENT:	APC Southern
CONSULTANT:	GAGLIANO ENGINEERING, INC.
DRWS FILE NO. M-_____	PREPARED BY: J.V. GAGLIANO
EXHIBIT C	MINING MAP
	DATE: 05/01/18