



COLORADO DIVISION OF RECLAMATION, MINING AND SAFETY

1313 Sherman Street, Room 215, Denver, Colorado 80203 ph(303) 866-3567

REQUEST FOR TECHNICAL REVISION (TR) COVER SHEET

File No.: M- 2014-041 Site Name: Macanite 7 and 8

County Teller TR# _____ (DRMS Use only)

Permittee: Russell L Painter

Operator (If Other than Permittee): _____

Permittee Representative: _____

Please provide a brief description of the proposed revision: Increasing dig site to 36 ft wide and any other revisions Taylor has talked to Elliot about

As defined by the Minerals Rules, a Technical Revision (TR) is: "a change in the permit or application which does not have more than a minor effect upon the approved or proposed Reclamation or Environmental Protection Plan." The Division is charged with determining if the revision as submitted meets this definition. If the Division determines that the proposed revision is beyond the scope of a TR, the Division may require the submittal of a permit amendment to make the required or desired changes to the permit.

The request for a TR is not considered "filed for review" until the appropriate fee is received by the Division (as listed below by permit type). Please submit the appropriate fee with your request to expedite the review process. After the TR is submitted with the appropriate fee, the Division will determine if it is approvable within 30 days. If the Division requires additional information to approve a TR, you will be notified of specific deficiencies that will need to be addressed. If at the end of the 30 day review period there are still outstanding deficiencies, the Division must deny the TR unless the permittee requests additional time, in writing, to provide the required information.

There is no pre-defined format for the submittal of a TR; however, it is up to the permittee to provide sufficient information to the Division to approve the TR request, including updated mining and reclamation plan maps that accurately depict the changes proposed in the requested TR.

Required Fees for Technical Revision by Permit Type - Please mark the correct fee and submit it with your request for a Technical Revision.

<u>Permit Type</u>	<u>Required TR Fee</u>	<u>Submitted</u> (mark only one)
110c, 111, 112 construction materials, and 112 quarries	\$216	<input type="checkbox"/>
112 hard rock (not DMO)	\$175	<input type="checkbox"/>
110d, 112d(1, 2 or 3)	\$1006	<input type="checkbox"/>

The attached Updated Mine Plan Map and a Reclamation Plan Map are depicting the new location of the 4.9 acre permit boundary. I also want to increase the size of disturbance at any one time within the permit boundary. I will commit to having no more than a total of 1,300 Cubic Yards of material needing to be backfilled at any one time out of the dig (this puts the open dig at slightly smaller than 30x60x20) and also commit to a total disturbance at any one time needing to be seeded at 1 acre.

Additionally, I would like to increase the maximum depth to no deeper than 20 feet. I'm committing that a 20' deep dig will come no closer than 60' from your permit boundary to be protective of off-site lands by maintaining a 3H:1V offset.

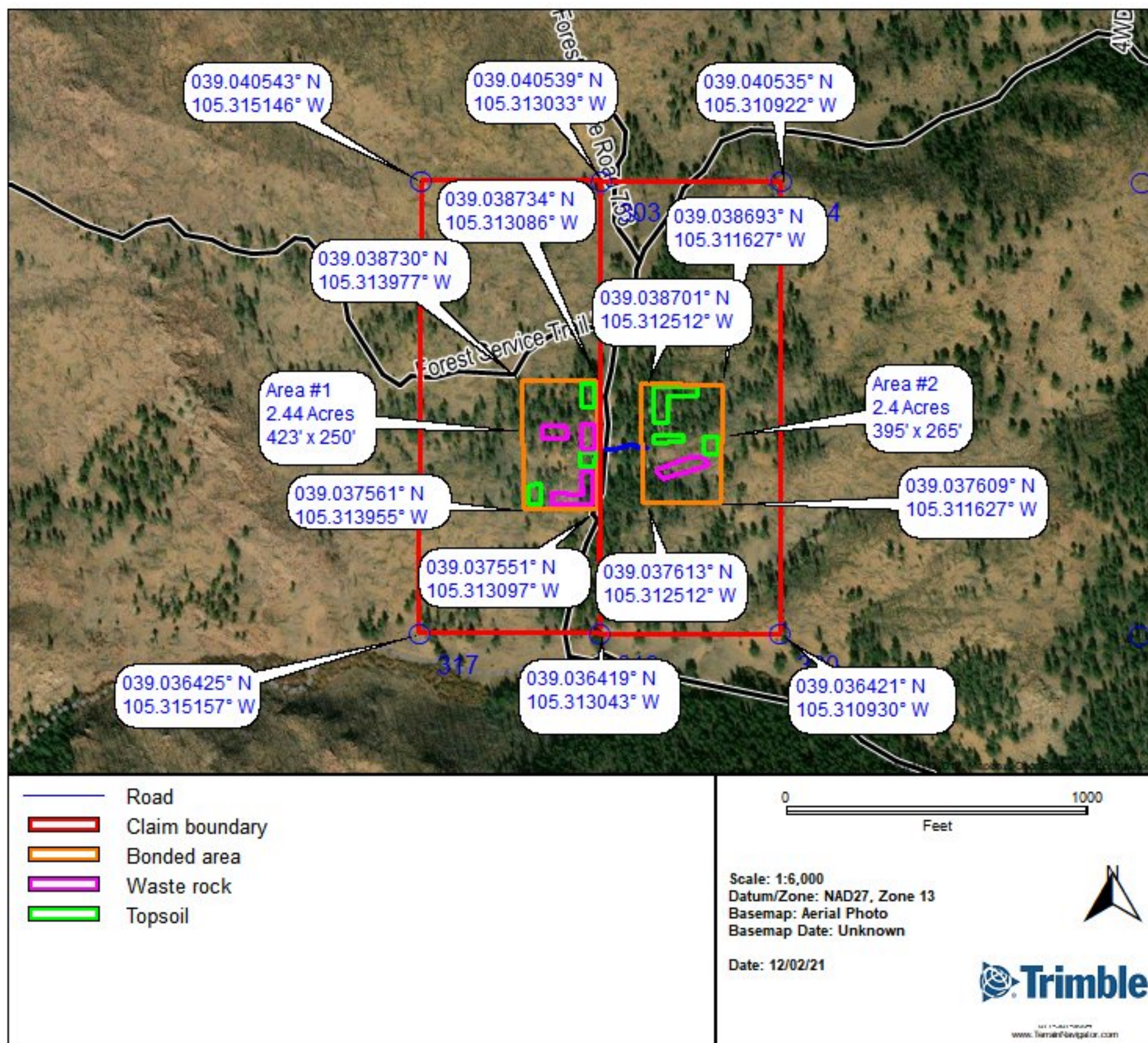

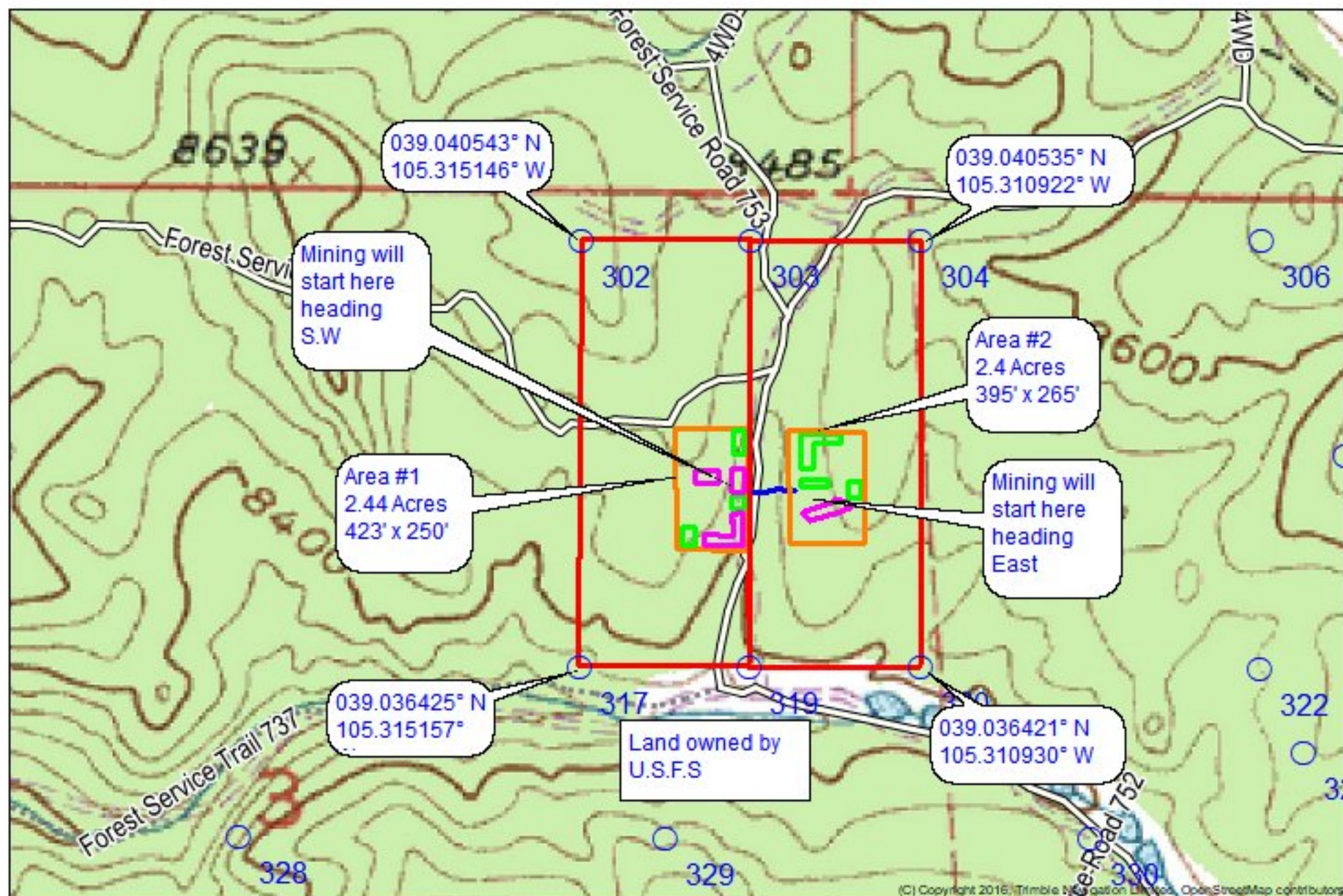

- Road
- Claim boundary
- Bonded area
- Waste rock
- Topsoil

0 1000
Feet

Scale: 1:7,400
Datum/Zone: NAD27, Zone 13
Basemap: Topographic
Basemap Date: Jan 1, 1984

Date: 12/21/21



Trimble

ALL RIGHTS RESERVED
www.trimble.com

