

EXHIBIT B

Existing Site Description

Located in the NE1/4 and the NW1/4 of Section 17, in suspended T. 42 N., R. 6 W.,
New Mexico Principal Meridian, San Juan County, Colorado

Note:

- 1. Portal and dump area have been in existences since the late 1800, Disturbed area consists of scree rock and waste rock from previous mining operation
- 2. Existing access road has been in place since the 1950, Improvements to the road where preformed in 2017. Existing runoff canals and ditches will be maintained.
- 3. The Animas River is located approximately three hundred fifty feet (350) feet east of project area. All drainage and runoff from the site has been historically intercepted and diverted down San Juan county road No. 2.

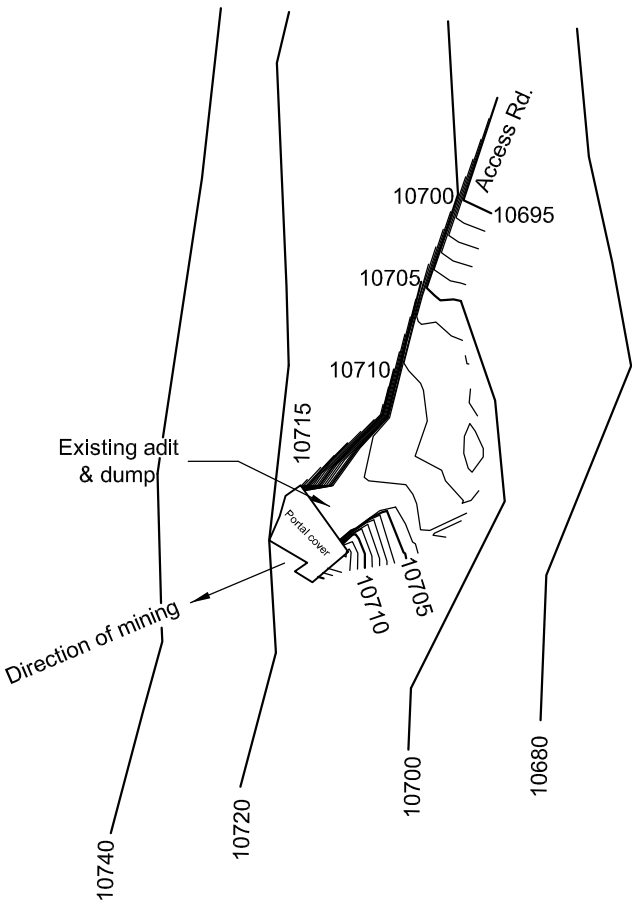

Contour's shown are interpolated at (1) foot intervals.

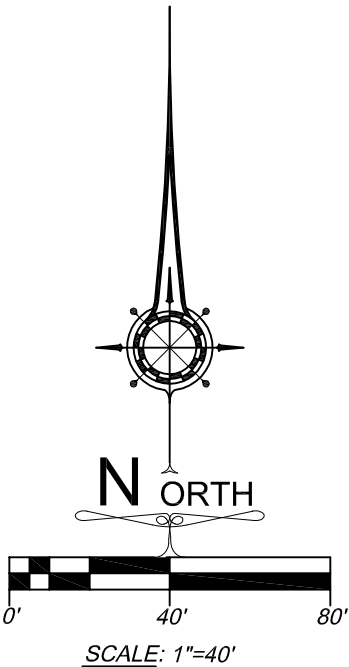

Signature _____ Date _____

ITC Resources LLC <small>1205 H Lane, Delta, CO 81416</small>		<small>(970) 387-0600 (970) 874-2880 email: kenschow@itcresources.com</small>					
McFarland Enterprises, Inc. 1081 Mineral St. Silverton Colorado 81433	Scale: 1"=40'	Revisions: <table><tr><td> </td></tr><tr><td> </td></tr><tr><td> </td></tr><tr><td> </td></tr><tr><td> </td></tr></table>					
Date: 8/20/18							
Drafter: KES							
Job Number: 09-10							
Sheet 1 of 1							