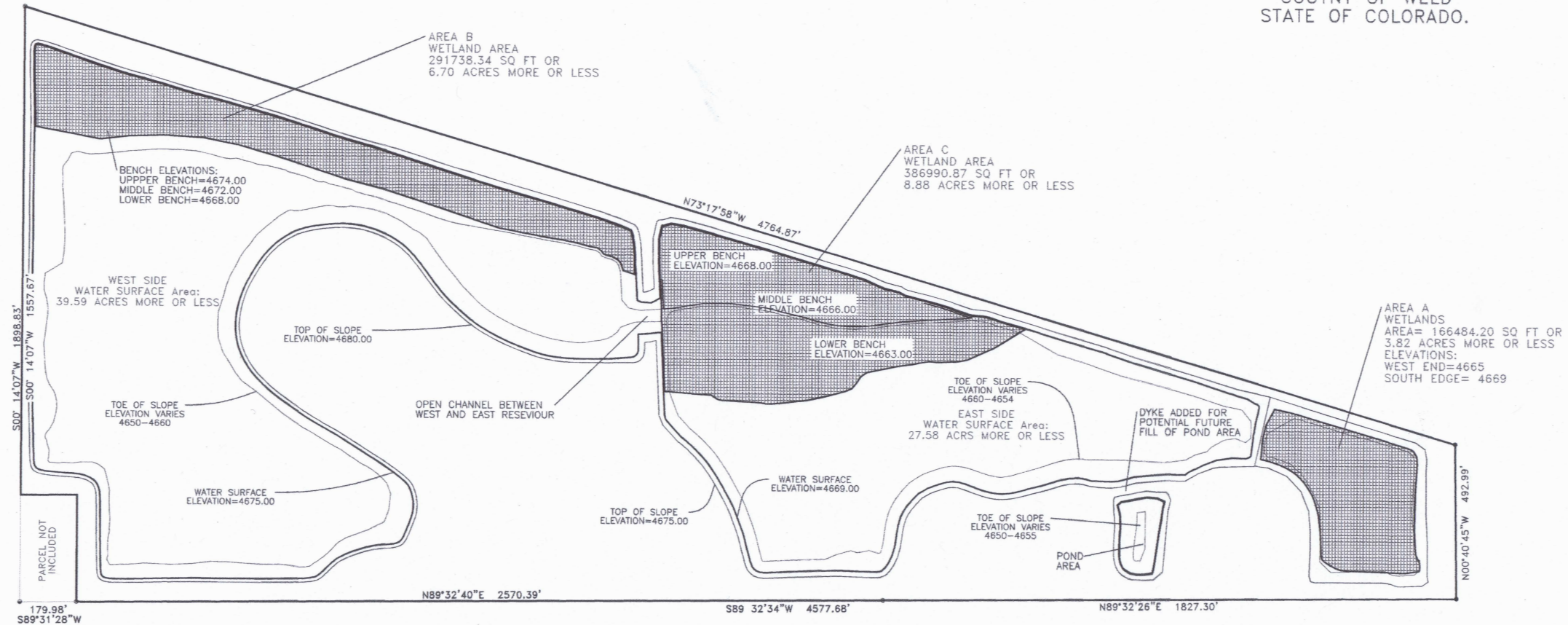

Exhibit F – Reclamation Plan M-1992-069 – 83rd Joint Venture Technical Revision

FOR A PARCEL OF LAND LOCATED
IN THE SOUTH HALF OF
SECTION 35, TOWNSHIP 6 NORTH,
RANGE 66 WEST OF THE 6TH P.M.
COUNTY OF WELD
STATE OF COLORADO.



TOTAL SITE ACREAGE: 124.09 +/-
WATER SURFACE ACRES: 67.17 +/-
WETLAND MITIGATION ACRES: 19.40 +/-
UPLAND (site perimeters and
future development areas): 37.52 +/-

PREPARED FOR:
AGGREGATE INDUSTRIES
1707 COLE BLVD. SUITE 100
GOLDEN, CO

PREPARED BY:
K. Thullen Colorado, P.L.S., No. 38006
DATE: JULY 2011
This plan is not intended to be used as a survey plat,
and the information shown hereon may not be used
for any other purpose beyond that
for which it was prepared and may not be used by
any party other than those to which it is certified.

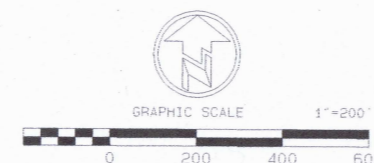
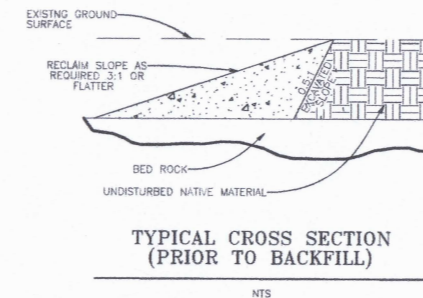
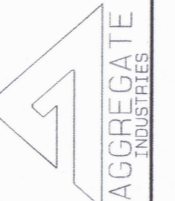

Exhibit F
Reclamation Plan
M-1992-069 – 83rd
Joint Venture
Weld County



REVISED		REVISIONS	
NO	DATE	BY	DESCRIPTION
1	02MAR09	KPT	ADJ FOR 1X17 PLOT
2	11JUL11	KPT	ADD TOE AND BREECH, DYKE
3	18JUL11	KPT	RESHALE, REVISE AREA STATEMENT
NO			

Date: 23SEP08
Job No:
Drawn: K. THULLEN
Design:
Checked:
Scale: 1:200