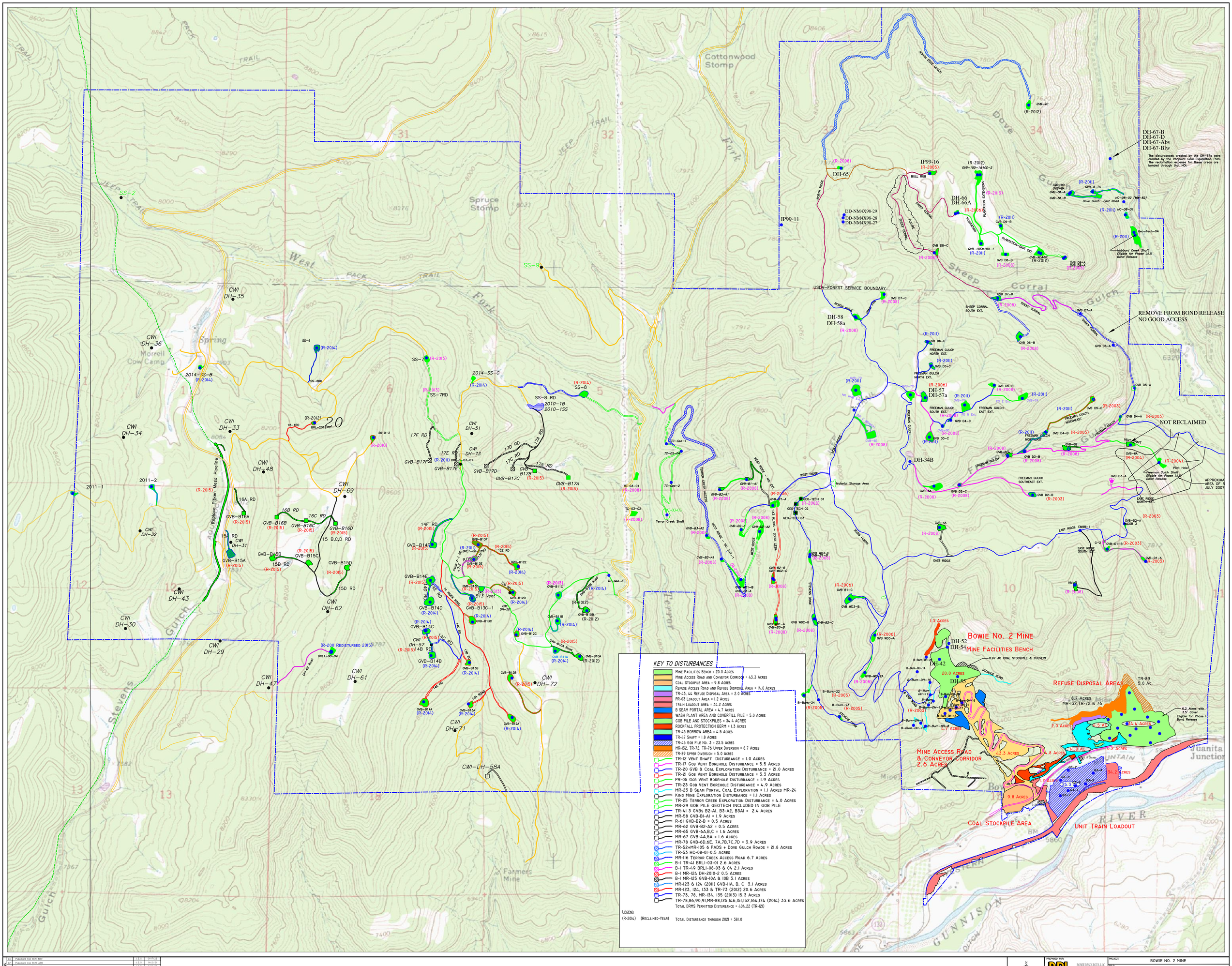

REVISIONS			
23.	Published For 2021 ARR	J.E.S.	01/17/22
22.	Published For 2020 ARR	J.E.S.	01/27/21
21.	Published For 2019 ARR	J.E.S.	2/06/20
20.	Published For 2018 ARR	J.E.S.	01/22/19
19.	Published For 2017 ARR, minor updates.	J.E.S.	02/12/18
18.	Updated Disturbances & Reclamation For 2016 ARR	J.E.S.	01/01/17
NO.	DESCRIPTION	BY	DATE

REFERENCES

1. MAP 9 – HYDROLOGIC MONITORING POINTS MAP

DESIGNED: J.E.S. 12/22/10
DRAWN: J.E.S. 01/03/11
CHECKED:

PREPARED FOR: BOWIE RESOURCES, LLC
BOWIE NO. 2 MINE
P.O. BOX 1488
PAONIA, COLORADO 81428

PREPARED BY: J.E. STEVER & ASSOCIATES, INC.
CONSULTING MINE ENGINEERS
1123 WHITE AVENUE
GUNNISON, COLORADO 81230
(970) 641-0999

PROJECT: BOWIE NO. 2 MINE

TITLE: 2021 ANNUAL RECLAMATION REPORT

DWG. NAME: T:\MINE\A-D DRIVE\SPARE\OLD-D DRIVE \BOWIE-2\COMMON\BOWIEQUAD\ARR.DWG

DRWG I.D. No.: C – 1996 – 083

SCALE: 1" = 1000'