

MORGAN SAND AND GRAVEL, INC.
21215 HWY. 52
FORT MORGAN, CO 80701
970-867-8074
PLANT 3 MILES NORTH OF FORT MORGAN ON HIGHWAY 52

December 17, 2021

Division of Reclamation, Mining & Safety
1313 Sherman Street, Room 215
Denver, CO. 80203

Morgan Sand & Gravel
Permit # M 1977 094
E-Permit # 190639
Fort Morgan, CO. 80701
Morgan County

Annual Report

MS&G last year removed overburden in area 2 so no overburden was removed this year.
We are still crushing in area 2 we might get into area 4 late summer of 2022.

MS&G has not reseeded any areas that has topsoil on it this past year. We have reseeded
Some of the overburden as the wind has blowen some seeds off. We still have enough of the
overburden to reshape pit floor when we do reclamation. Top Soil is a material we don't sell
So still have all we have stripped off of the areas.

Brock Bowels from the Division was here in October and said were in good shape for
everything in the pit bond, material to reclaim runoff, ponds.

Respectfully Morgan Sand & Gravel

Greg Westhoff
Owner
970-867-8074 Office
970-768-0781 Cell
morgansandandgravel@kci.net

Pre-mine/Mine PlanMap, Phases 1-6

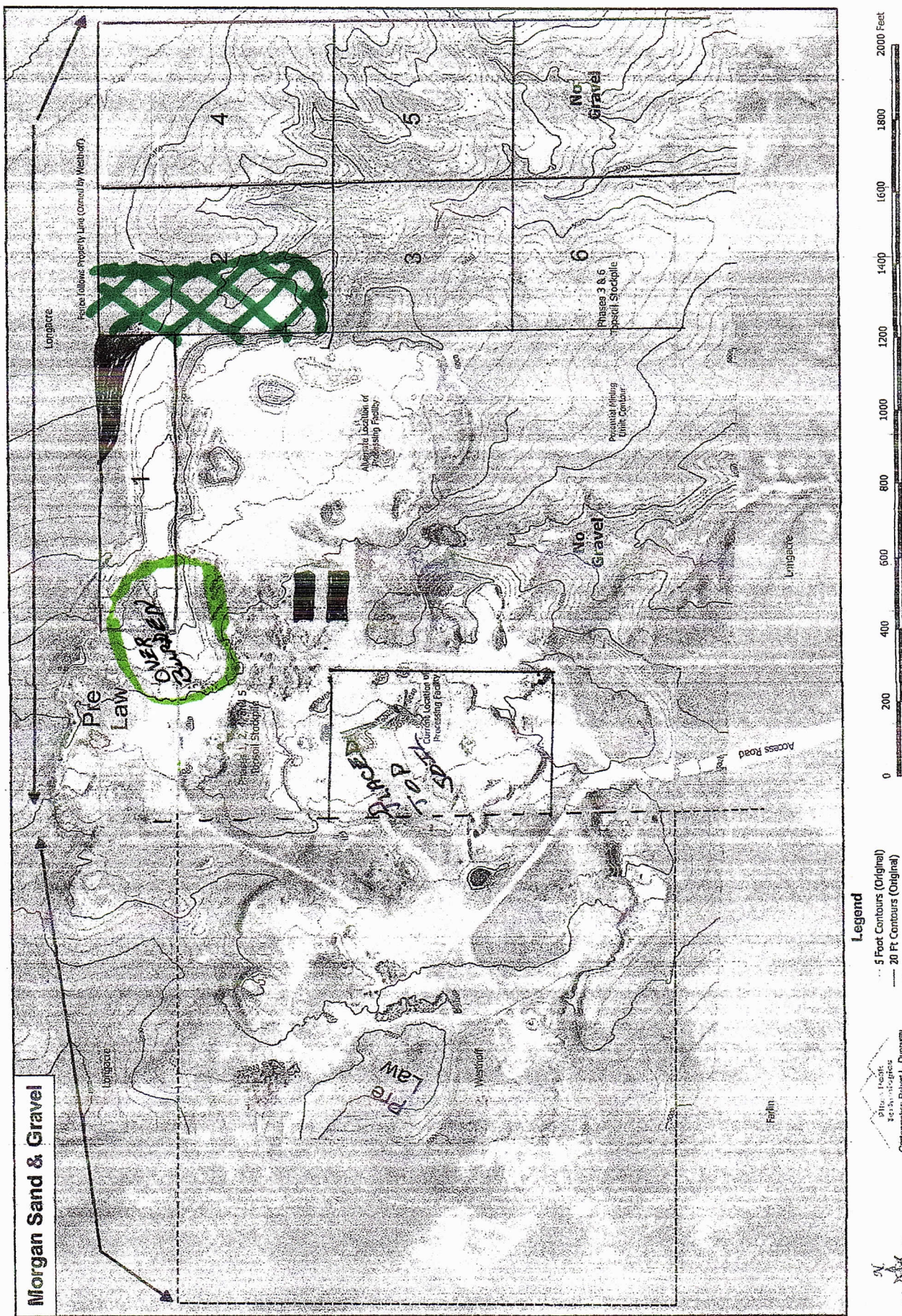

Legend

- 5 Foot Contours (Original)
- 20 Ft Contours (Original)
- Water
- Fence
- Permit Boundary
- Phase Boundary
- Property Line

plm, tpe
 20 April, 2017
 Cartographer: Robert L. Dunne

