

Gold Basin Placer  
located in Section 5  
T12S, R80W, 6th P.M., Chaffee County, Colorado

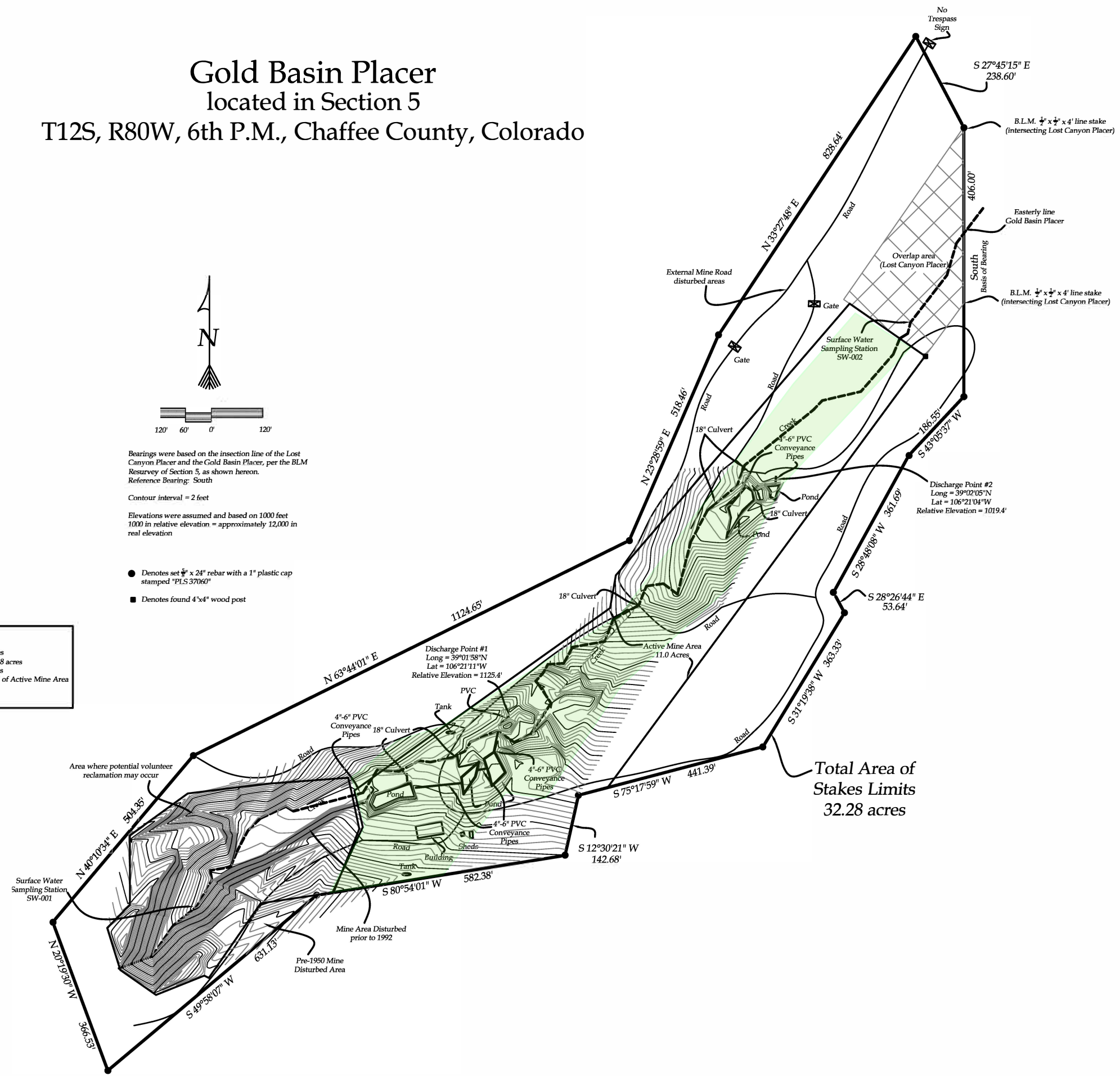

**Acreage Summary**  
Total Permit Area = 32.3 acres  
Pre-1950 Disturbed Area = 3.8 acres  
Active Mine Area = 11.0 acres  
External Mine Roads outside of Active Mine Area (50 foot buffer) = 3.7 acres

Bearings were based on the insection line of the Lost Canyon Placer and the Gold Basin Placer, per the BLM Resurvey of Section 5, as shown hereon.  
Reference Bearing: South  
Contour interval = 2 feet  
Elevations were assumed and based on 1000 feet  
1000 in relative elevation = approximately 12,000 in real elevation

**SURVEY DESCRIPTION:**  
A portion of the Gold Basin Placer (M.S. 54496)

**SURVEYOR'S CERTIFICATION:**  
I hereby state that this survey and plat was prepared by me or under my direct responsibility, supervision and checking, and that, in my professional opinion, it is true and correct to the best of my knowledge, belief and information based on the standards of care of Professional Land Surveyors practicing in the State of Colorado.

John E. Mower, P.L.S.  
Colorado Registration No. 37060

**Figure 1**  
**CDRMS 2021**  
**Annual Report**

**Mountain Man**  
**Surveying**

2855 North Main, Suite B106  
Durango, Co. 81301  
Phone: 970-375-6358  
Fax: 970-259-3147  
Cell: 970-946-1886

Gold Basin Placer  
located in Section 5  
T12S, R80W, 6th P.M., Chaffee County, Colorado

Prepared By: J.E.M.	Project No: 14373
Checked By: J.E.M.	
Date: 10-31-14	Page 1 of 1