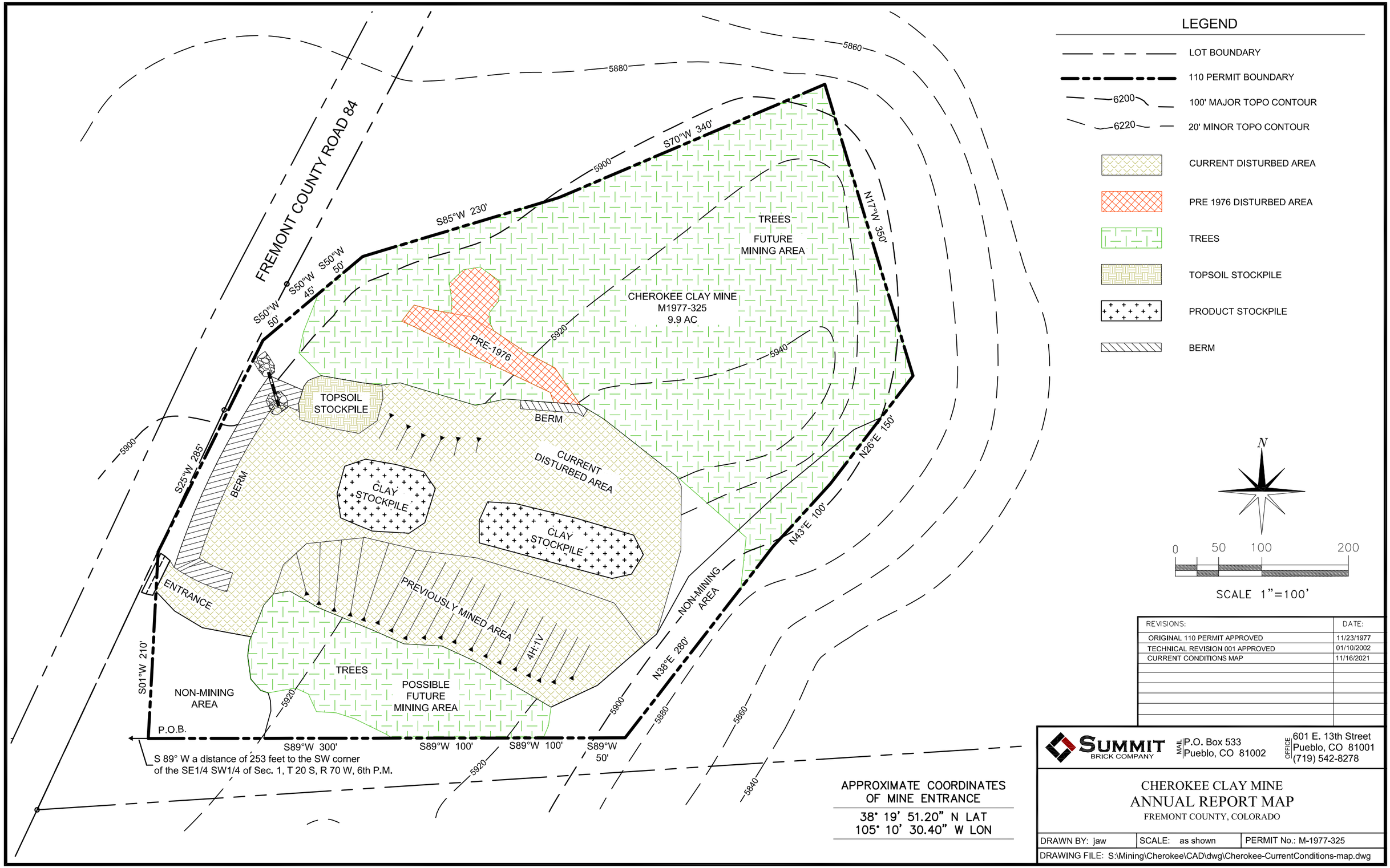
LEGEND
LOT BOUNDARY
110 PERMIT BOUNDARY
6200
100' MAJOR TOPO CONTOUR
6220
20' MINOR TOPO CONTOUR
CURRENT DISTURBED AREA
PRE 1976 DISTURBED AREA
TREES
TOPSOIL STOCKPILE
PRODUCT STOCKPILE
BERM
N
0 50 100 200
SCALE 1"=100'
FREMONT COUNTY ROAD 84
5860
5880
5900
5920
5940
5840
S70°W 340'
S85°W 230'
S50°W 50'
S50°W 45'
S50°W 50'
N17°W 350'
N26°E 150'
N43°E 100'
N38°E 280'
S25°W 285'
S01°W 210'
S89°W 300'
S89°W 100'
S89°W 100'
S89°W 50'
TREES
FUTURE MINING AREA
CHEROKEE CLAY MINE
M1977-325
9.9 AC
PRE-1976
TOPSOIL STOCKPILE
BERM
CURRENT DISTURBED AREA
CLAY STOCKPILE
CLAY STOCKPILE
BERM
ENTRANCE
PREVIOUSLY MINED AREA
4H:1V
NON-MINING AREA
TREES
POSSIBLE FUTURE MINING AREA
NON-MINING AREA
P.O.B.
S 89° W a distance of 253 feet to the SW corner of the SE1/4 SW1/4 of Sec. 1, T 20 S, R 70 W, 6th P.M.
APPROXIMATE COORDINATES OF MINE ENTRANCE
38° 19' 51.20" N LAT
105° 10' 30.40" W LON
REVISIONS: DATE:
ORIGINAL 110 PERMIT APPROVED 11/23/1977
TECHNICAL REVISION 001 APPROVED 01/10/2002
CURRENT CONDITIONS MAP 11/16/2021
SUMMIT BRICK COMPANY
MAIL P.O. Box 533 Pueblo, CO 81002
OFFICE 601 E. 13th Street Pueblo, CO 81001 (719) 542-8278
CHEROKEE CLAY MINE
ANNUAL REPORT MAP
FREMONT COUNTY, COLORADO
DRAWN BY: jaw
SCALE: as shown
PERMIT No.: M-1977-325
DRAWING FILE: S:\Mining\Cherokee\CAD\dwg\Cherokee-CurrentConditions-map.dwg