



November 4, 2021

Colorado Division of Reclamation, Mining and Safety
Attn: Brock Bowles, Environmental Protection Specialist
1313 Sherman Street, Room 215
Denver, CO 80203

RE: Mattics Pit M2021-044 Adequacy Response #2

Mr. Bowles,

Fremont Paving and Redi Mix, Inc. has updated the maps for this permit application. Those updated maps are attached for your review.

If additional information is necessary, please feel free to contact me directly.

Sincerely,

A handwritten signature in black ink, appearing to read "Jodi Schreiber", written over a horizontal line.

Jodi Schreiber
Chief of Operations
719-275-3264
719-529-0916
jodi@arycorp.com

ARY CORPORATION

A&S Construction Co.
Fremont Paving and Redi-Mix, Inc.
Ary Brothers Trucking, Inc.
All-Rite Paving & Redi-Mix, Inc.
Hard Rock Paving and Redi-Mix, Inc.

839 Mackenzie Ave.
Cañon City, CO 81212
719.275.3264

Mattics Pit Legal Description

Map By James Higgs 10/10/21

Exhibit O



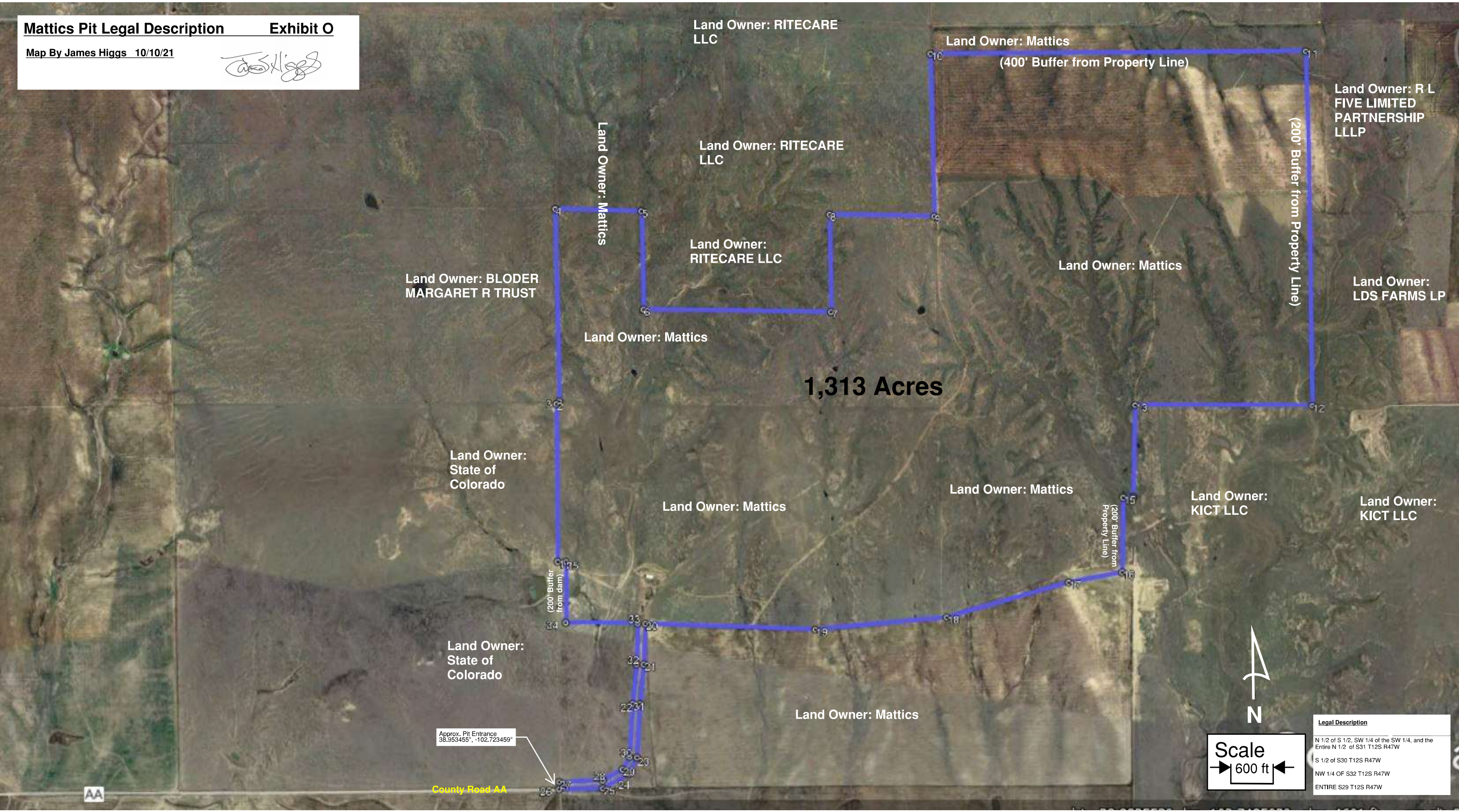

Legal Description
N 1/2 of S 1/2, SW 1/4 of the SW 1/4, and the Entire N 1/2 of S31 T12S R47W
S 1/2 of S30 T12S R47W
NW 1/4 OF S32 T12S R47W
ENTIRE S29 T12S R47W

Mattics Pit Reclamation Map Exhibit E

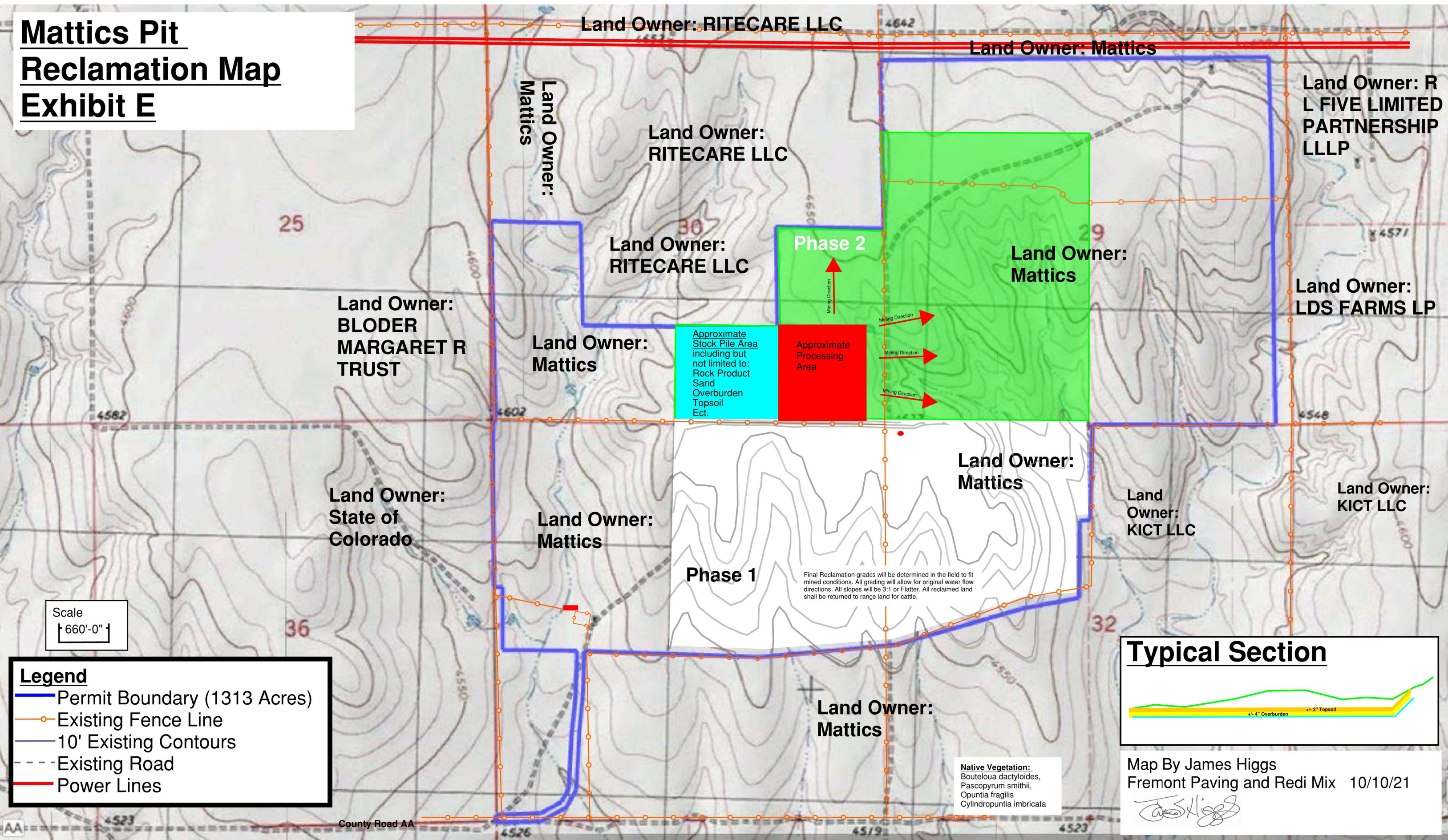

**Mattics Pit
Phasing Map
Exhibit D.1**

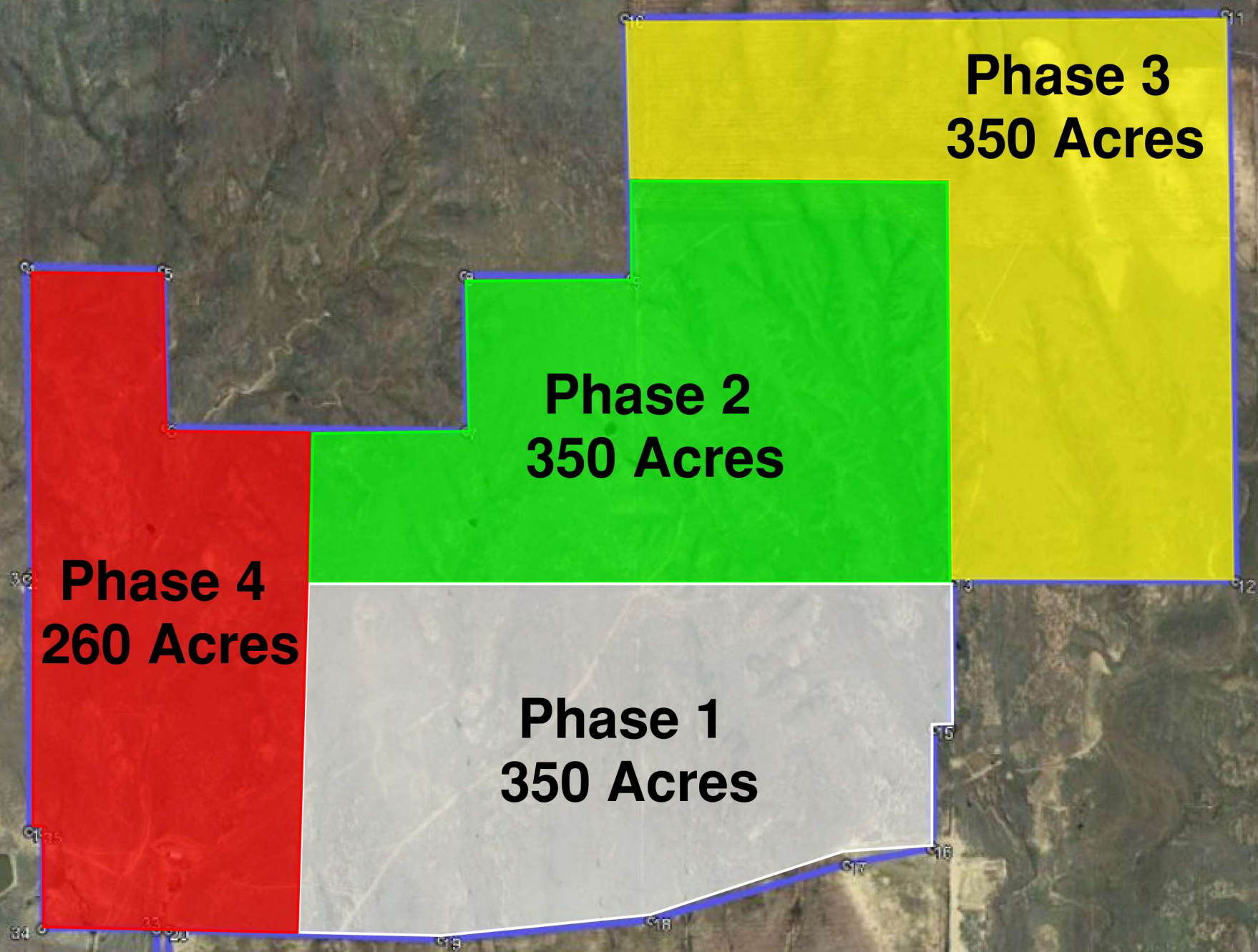

Map By James Higgs
Fremont Paving and Redi Mix 10/10/21

James Higgs

Mattics Pit Mining Map Exhibit D

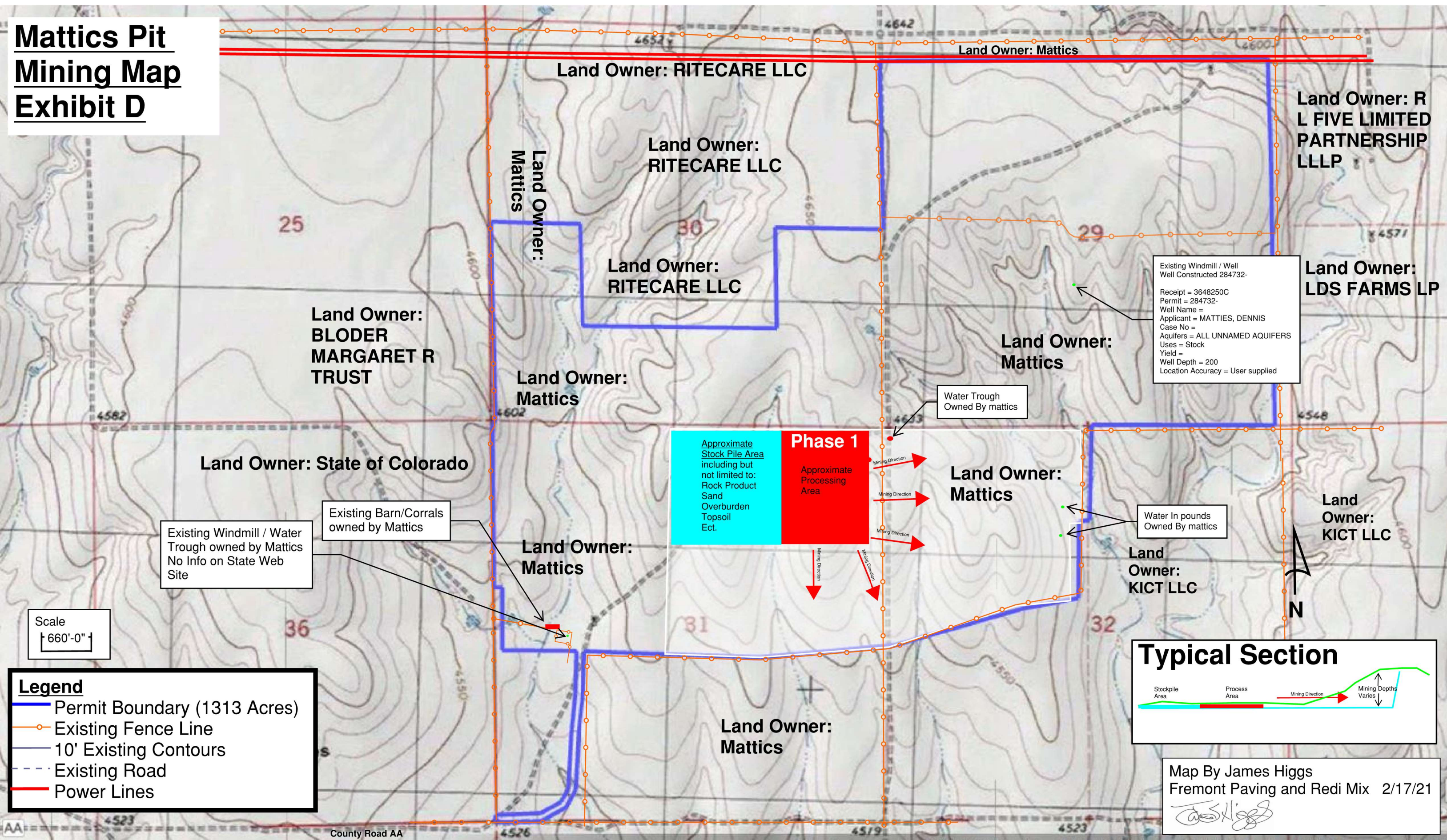

Mattics Pit
Existing Conditions
Exhibit C

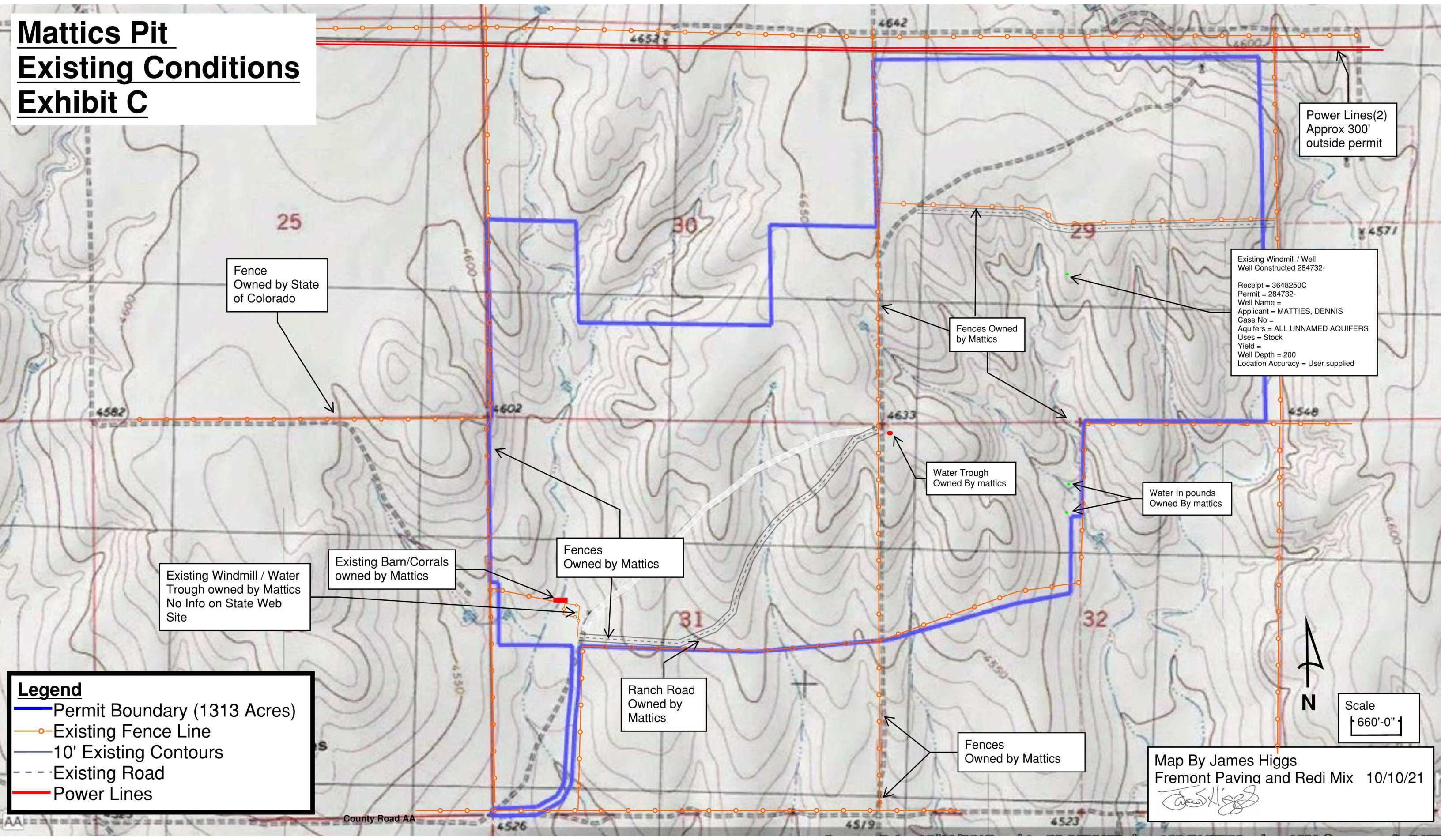

Fence
Owned by State
of Colorado

Existing Windmill / Water
Trough owned by Mattics
No Info on State Web
Site

Existing Barn/Corrals
owned by Mattics

Fences
Owned by Mattics

Ranch Road
Owned by
Mattics

Water Trough
Owned By mattics

Water In pounds
Owned By mattics

Fences
Owned
by Mattics

Fences
Owned by Mattics

Power Lines(2)
Approx 300'
outside permit

Existing Windmill / Well
Well Constructed 284732-
Receipt = 3648250C
Permit = 284732-
Well Name =
Applicant = MATTIES, DENNIS
Case No =
Aquifers = ALL UNNAMED AQUIFERS
Uses = Stock
Yield =
Well Depth = 200
Location Accuracy = User supplied

Legend

- Permit Boundary (1313 Acres)
- Existing Fence Line
- 10' Existing Contours
- Existing Road
- Power Lines

Scale
660'-0"

Map By James Higgs
Fremont Paving and Redi Mix 10/10/21
James Higgs

Mattics Pit Legal Description Exhibit A/B

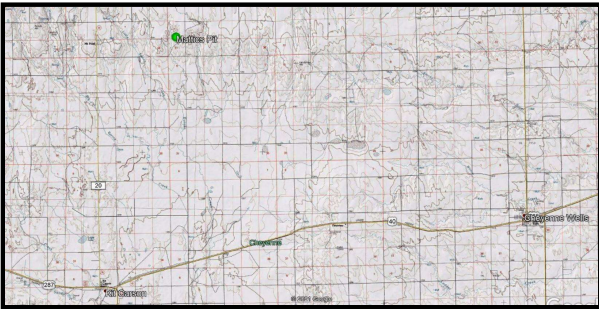

Map By James Higgs 10/10/21

James Higgs

Nad 83 Coordinates

- 1) 38.961965°, -102.723524°
- 2) 38.967873°, -102.723571°
- 3) 38.967972°, -102.723437°
- 4) 38.975158°, -102.723637°
- 5) 38.975078°, -102.719492°
- 6) 38.971405°, -102.719392°
- 7) 38.971307°, -102.710394°
- 8) 38.974937°, -102.710472°
- 9) 38.974863°, -102.705462°
- 10) 38.981242°, -102.705649°
- 11) 38.981389°, -102.687595°
- 12) 38.967805°, -102.687201°
- 13) 38.967832°, -102.695762°
- 14) 38.964385°, -102.695807°
- 15) 38.964361°, -102.696306°
- 16) 38.961572°, -102.696351°
- 17) 38.961200°, -102.698952°
- 18) 38.959891°, -102.704809°
- 19) 38.959436°, -102.711131°
- 20) 38.959646°, -102.719314°
- 21) 38.958118°, -102.719387°
- 22) 38.956630°, -102.719579°
- 23) 38.954624°, -102.719718°
- 24) 38.953996°, -102.720163°
- 25) 38.953469°, -102.721358°
- 26) 38.953455°, -102.723459°
- 27) 38.953724°, -102.723457°
- 28) 38.953771°, -102.721367°
- 29) 38.954180°, -102.720410°
- 30) 38.954656°, -102.720072°
- 31) 38.956633°, -102.719932°
- 32) 38.958124°, -102.719738°
- 33) 38.959660°, -102.719680°
- 34) 38.959681°, -102.723143°
- 35) 38.961961°, -102.723134°

Approx. Pit Entrance
38.953455°, -102.723459°

County Road AA

Land Owner: RITECARE
LLC

Land Owner: RITECARE
LLC

Land Owner:
RITECARE LLC

Land Owner: BLODER
MARGARET R TRUST

Land Owner: Mattics

Land Owner:
State of
Colorado

Land Owner:
State of
Colorado

Land Owner: Mattics

Land Owner: Mattics

Land Owner: Mattics
(400' Buffer from Property Line)

Land Owner: R L
FIVE LIMITED
PARTNERSHIP
LLLP

Land Owner:
LDS FARMS LP

Land Owner: Mattics

Land Owner:
KICT LLC

Land Owner:
KICT LLC

1,313 Acres



Scale
600 ft

Legal Description

N 1/2 of S 1/2, SW 1/4 of the SW 1/4, and the
Entire N 1/2 of S31 T12S R47W

S 1/2 of S30 T12S R47W

NW 1/4 OF S32 T12S R47W

ENTIRE S29 T12S R47W