



**Newmont Corporation**  
Cripple Creek & Victor Gold Mining Company  
100 North 3<sup>rd</sup> St  
P.O. Box 191  
Victor, CO 80860  
[www.newmont.com](http://www.newmont.com)

October 13, 2021

**ELECTRONIC DELIVERY**

Mr. Elliott Russell  
Environmental Protection Specialist  
Colorado Department of Natural Resources  
Division of Reclamation, Mining and Safety  
Office of Mined Land Reclamation  
1313 Sherman Street, Room 215  
Denver, Colorado 80203

**RE: Permit No. M-1980-244; Cripple Creek & Victor Gold Mining Company; Cresson Project;  
Schist Island Backfill Weekly Report**

Mr. Russell,

In accordance with Amendment Thirteen Second Adequacy Review Response, comment number 73; Newmont Corporation's Cripple Creek and Victor Gold Mining Company (CC&V) hereby provides a weekly report documenting backfilling activities completed in Schist Island during Week 5 of the project, covering the period from 9/23/21 to 9/29/21.

Should you require further information please do not hesitate to contact Katie Blake at 719-689-4048 or [Katie.Blake@Newmont.com](mailto:Katie.Blake@Newmont.com) or myself at [Justin.Raglin@Newmont.com](mailto:Justin.Raglin@Newmont.com).

Regards,

DocuSigned by:  
  
A5AA058117F54C4...

Justin Raglin  
Sustainability & External Relations Manager  
Cripple Creek and Victor Gold Mining Company

EC: E. Russell – DRMS  
M. Cunningham – DRMS  
M. Crepeau – Teller County  
L. Morgan – Teller County  
J. Raglin – CC&V  
K. Blake – CC&V  
J. Ratcliff – CC&V  
M. Bujenovic – CC&V  
N. Townley – CC&V

J. Gillen - Geosyntec

Enc (1)  
20210929 DRMS Weekly Report – Low Compaction Zone

File: S:\CrippleCreek\na.cc.admin\Environmental\New File Structure\2-  
Correspondence\DNR\DRMS\2021\Outgoing

## ATTACHMENT 1



# Newmont CC&V

## VLF 2 Phase 3 Low Compaction Zone

### DRMS Weekly Report

Document No: NA-CCV-SER-FORM-XX

Function: S&amp;ER

Effective Date: 04/01/20

Page No: Page 1 of XX

#### 1. SHIFT REPORTS:

Report Period: Thursday-Wednesday	Ambient Temperature		Weather Conditions
	High	Low	Precipitation
Date: 9/23/21 – 9/29/21	71	36	Yes, ~0.25 inch total
Observations & Comments	Completed dumping on the 9885 elevation with a 20-foot lift. Started dumping on the 9905 elevation with a 20-foot lift. Good rock/fines mix from South Cresson, West Cresson, and Schist Island phase 2.		

#### 2. AREA OF BACKFILL: Dump progression map with shading for the areas where backfill was placed.

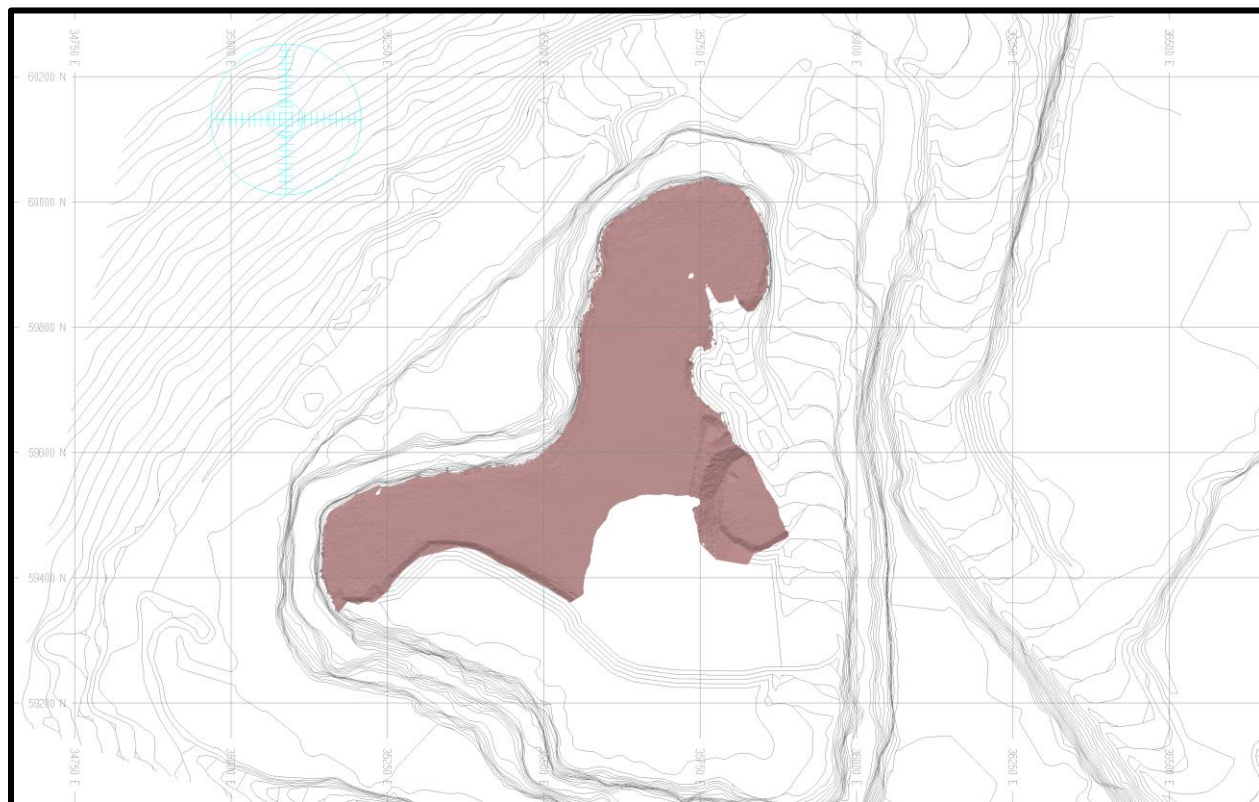



# Newmont CC&V

## VLF 2 Phase 3 Low Compaction Zone

### DRMS Weekly Report

Document No: NA-CCV-SER-FORM-XX

Function: S&amp;ER

Effective Date: 04/01/20

Page No: Page 2 of XX

### 3. ACTIVE BACKFILL AREA PHOTOGRAPH:



### 4. PHOTOGRAPHIC GRAIN SIZE ANALYSIS: Completed first week of each month for the month prior. For example: Completed first week of March for month of February.

U.S. Standard Sieve Size	Allowable Percent Passing by Dry Weight	Passing by Dry Weight
60– inch	100%	100%
36-inch	80-100%	100%
3-inch	40 -100%	46%

### 5. LIFT HEIGHT – NOT TO EXCEED 25FT IN LOW COMPACTION AREAS:

Lift height &lt;= 25'



Yes



No



# Newmont CC&V

## VLF 2 Phase 3 Low Compaction Zone DRMS Weekly Report



Document No: NA-CCV-SER-FORM-XX

Function: S&amp;ER

Effective Date: 04/01/20

Page No: Page 3 of XX

### 6. APPROVALS: Completed each week by assigned representative or designee.

Role	Name	Signature
Project Manager	Evan Fonger	
OR	Project Manager Designee: <u>Jeff Gaul</u>	DocuSigned by:  412286188478498...
Tech Services/ CQA Monitor Manager	Brian Crawford	DocuSigned by:  0A16580526894D9...
OR	Tech Services Designee: <u>___ Vivek Galla ___</u>	
S&ER Manager	Justin Raglin	DocuSigned by:  A5AA058117F54C4...
OR	S&ER Designee: _____	