

LEGEND

PHASE ONE

2007 - 5.2 Acres
2008 - 1 Acre
2009 - .75 Acre
2010 - 1 Acre
2011 - .75 Acre
2012 - .5 Acre
2013 - .75 Acre
PHASE TWO
2014 - 1.25 Acres
2015 - 3 Acres
2016 - .75 Acre
2017 - .5 Acre
2018 - .5 Acre
2022 - .5 Acre

RECLAIMED

2019 - 5 Acres

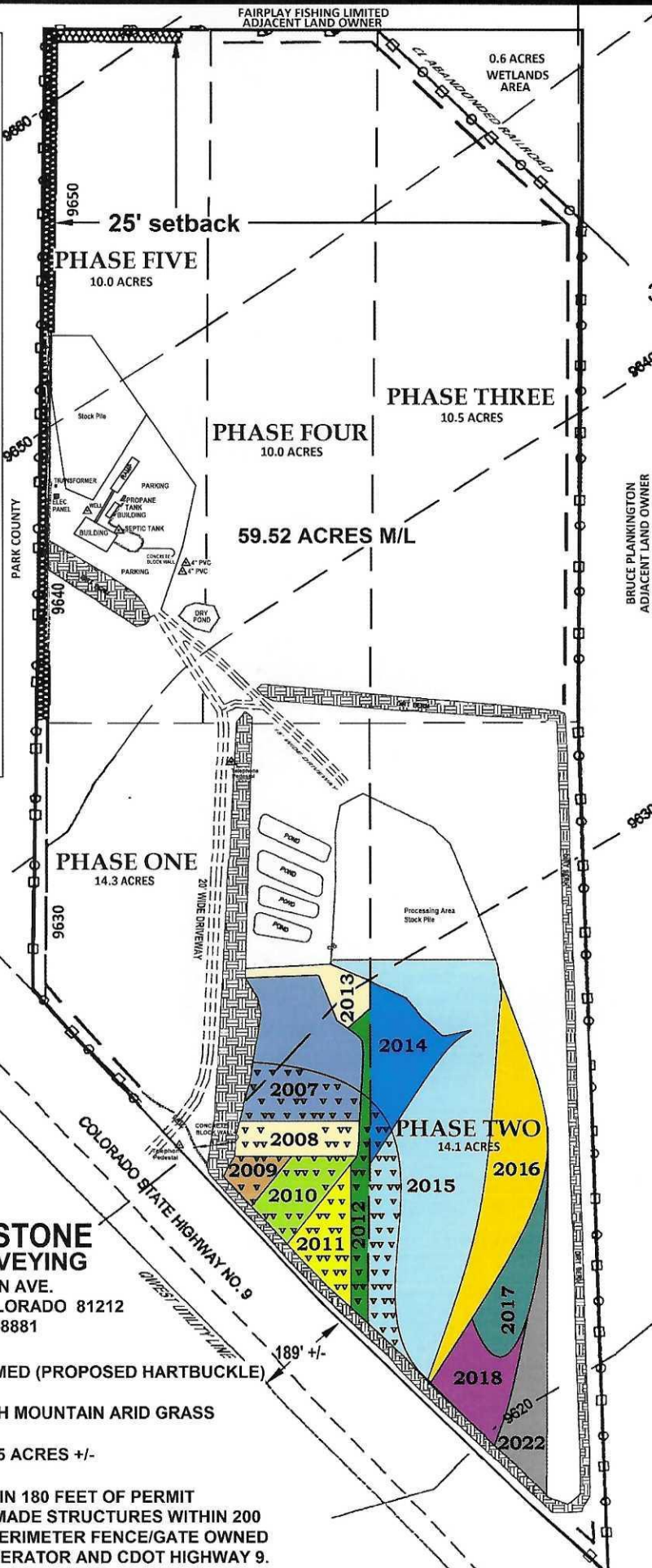

LEGEND

[Symbol]	PERMIT BOUNDARY
[Symbol]	PHASE ONE
[Symbol]	PHASE TWO
[Symbol]	PHASE THREE
[Symbol]	PHASE FOUR
[Symbol]	PHASE FIVE
[Symbol]	AFFECTED AREA
[Symbol]	FENCE BOUNDARY
[Symbol]	PHASE ONE TOP SOIL STOCK PILE BURNS

REVISIONS

6.14	[Signature]	

FIRM NAME AND ADDRESS

ALLEN DRILLING & EXCAVATING
P.O. BOX 398
FAIRPLAY, COLORADO 80440

PROJECT NAME

DMG 112 PERMIT
ALLEN PIT
PARK COUNTY
EXHIBIT C
ORE MINING & MINING PLAN MAP

PROJECT

ALLEN PIT

DATE

11-15-2005

SHEET FIG.

EXHIBIT C

SHEET

1 OF 2

CORNERSTONE
LAND SURVEYING

410 MACON AVE.
CANON CITY, COLORADO 81212
719-275-8881

SOIL TYPE: UNNAMED (PROPOSED HARTBUCKLE)

VEGETATION: HIGH MOUNTAIN ARID GRASS

PERMIT AREA: 59.5 ACRES +/-

NO UTILITIES WITHIN 180 FEET OF PERMIT
BOUNDARY MAN-MADE STRUCTURES WITHIN 200
FEET INCLUDES PERIMETER FENCE/GATE OWNED
BY APPLICANT/OPERATOR AND CDOT HIGHWAY 9.