

October 6, 2021

ELECTRONIC DELIVERY

Mr. Elliott Russell
Environmental Protection Specialist
Colorado Department of Natural Resources
Division of Reclamation, Mining and Safety
Office of Mined Land Reclamation
1313 Sherman Street, Room 215
Denver, Colorado 80203

**RE: Permit No. M-1980-244; Cripple Creek & Victor Gold Mining Company; Cresson Project;
Schist Island Backfill Weekly Report**

Mr. Russell,

In accordance with Amendment Thirteen Second Adequacy Review Response, comment number 73; Newmont Corporation's Cripple Creek and Victor Gold Mining Company (CC&V) hereby provides a weekly report documenting backfilling activities completed in Schist Island during Week 4 of the project, covering the period from 9/16/21 to 9/22/21.

Should you require further information please do not hesitate to contact Katie Blake at 719-689-4048 or Katie.Blake@Newmont.com or myself at Justin.Raglin@Newmont.com.

Regards,



Justin Raglin
Sustainability & External Relations Manager
Cripple Creek and Victor Gold Mining Company

EC: E. Russell – DRMS
M. Cunningham – DRMS
M. Crepeau – Teller County
L. Morgan – Teller County
J. Raglin – CC&V
K. Blake – CC&V
J. Ratcliff – CC&V
M. Bujenovic – CC&V

N. Townley – CC&V
J. Gillen - Geosyntec

Enc (1)
20210922 DRMS Weekly Report – Low Compaction Zone

File: S:\CrippleCreek\na.cc.admin\Environmental\New File Structure\2-
Correspondence\DNR\DRMS\2021\Outgoing

ATTACHMENT 1



Newmont CC&V

VLF 2 Phase 3 Low Compaction Zone DRMS Weekly Report

Document No: NA-CCV-SER-FORM-XX
 Function: S&ER
 Effective Date: 04/01/20
 Page No: Page 1 of XX

1. SHIFT REPORTS: .

Report Period: Thursday-Wednesday	Ambient Temperature		Weather Conditions
	High	Low	Precipitation
Date: 9/16/21 – 9/22/21	74	32	none
Observations & Comments	Completed dumping on the 9865 elevation with a 15-foot lift. Started dumping on the 9885 elevation with a 20-foot lift. Good rock/fines mix from South Cresson (9915 elevation) and Schist Island phase 2 (10110 elevation). Some material meeting specs was hauled from West Cresson towards the end of the week (9830 elevation).		

2. AREA OF BACKFILL: Dump progression map with shading for the areas where backfill was placed.

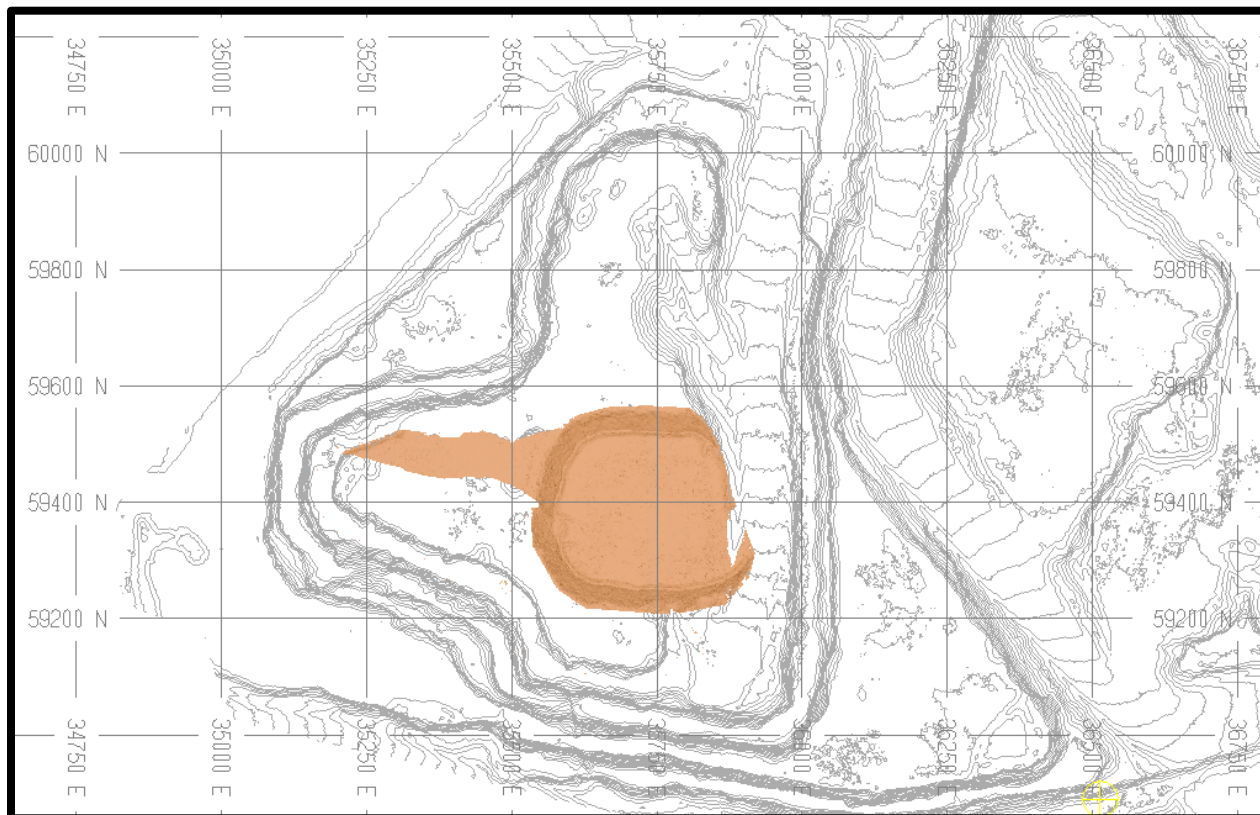



Newmont CC&V

VLF 2 Phase 3 Low Compaction Zone DRMS Weekly Report

Document No: NA-CCV-SER-FORM-XX
Function: S&ER
Effective Date: 04/01/20
Page No: Page 2 of XX

3. ACTIVE BACKFILL AREA PHOTOGRAPH:



4. PHOTOGRAPHIC GRAIN SIZE ANALYSIS: Completed first week of each month for the month prior. For example: Completed first week of March for month of February.

U.S. Standard Sieve Size	Allowable Percent Passing by Dry Weight	Passing by Dry Weight
60– inch	100%	
36-inch	80-100%	
3-inch	40 -100%	

5. LIFT HEIGHT - NOT TO EXCEED 25FT IN LOW COMPACTION AREAS:





Newmont CC&V

VLF 2 Phase 3 Low Compaction Zone DRMS Weekly Report



Document No: NA-CCV-SER-FORM-XX
 Function: S&ER
 Effective Date: 04/01/20
 Page No: Page 3 of XX

Lift height <= 25' ☐

Yes ☐

No

6. APPROVALS: Completed each week by assigned representative or designee.

Role	Name	Signature
Project Manager	Evan Fonger	
OR	Project Manager Designee: <u>Jeff Gaul</u>	DocuSigned by:  1122B343C4A54DD...
Tech Services/ CQA Monitor Manager	Alyson Boye	DocuSigned by:  20ABF8BC3E9E437...
OR	Tech Services Designee: <u>__ Vivek Galla __</u>	
S&ER Manager	Justin Raglin	DocuSigned by:  A5AA058117F54C4...
OR	S&ER Designee: _____	