



1687 Cole Boulevard
Suite 300
Golden, CO 80401

Phone: 303-985-1070
Fax: 303-716-5295
www.aggregate-us.com

September 30, 2021

Mr. Eric Scott
Environmental Protection Specialist
Colorado Division of Reclamation Mining and Safety
1313 Sherman Street, Room 215
Denver, CO 80203
eric.scott@state.co.us

RE: Aggregate Industries-WCR, Inc. Morrison Quarry (M1-973-021) Surface Water Investigation

Dear Mr. Scott,

This letter is in response to the June 22, 2021 Division of Reclamation Mining and Safety ("DRMS") Inspection Report for the Morrison Quarry (permit M-1973-021), regarding standing water observed in the east side of the south quarry. Since the inspection, Aggregate Industries, Inc. (Aggregate) conducted further investigations of the reasons for water accumulation in this area, as discussed below. Based on these investigations, Aggregate believes the water accumulation is due to precipitation and surface water runoff, not interference with groundwater.

On a monthly basis, Aggregate personnel obtain groundwater readings for five monitoring wells at the Morrison Quarry (see attached map in **Figure 1**). The attached Monthly Groundwater Monitoring Report provides a summary of the observed groundwater elevations. On July 1, 2021, Aggregate's licensed surveyor took readings of the bottom elevation of the east side of the south quarry and the surface elevations of water observed in the south quarry (**Figure 2**). The recorded groundwater elevations are below the elevation of the bottom of the south quarry, and well below the surface elevations of water observed in the south quarry. Further, during precipitation or snowmelt events, Aggregate has observed that surface water collects within this portion of the quarry. This accumulated water is pumped out within 72 hours and discharged to Outfall 003. Based on these observations and elevation data, it is Aggregate's position the water observed in the south quarry is in fact surface water.

Should you have any questions or require additional information, please do not hesitate to contact me at 970-396-5252 or by email at Jeremy.Pritchett@lafargeholcim.com.

Best regards,

A handwritten signature in black ink, appearing to read "JP", with a horizontal line underneath.

Jeremy Pritchett
Environment and Land Manager
Aggregate Industries-WCR Inc.

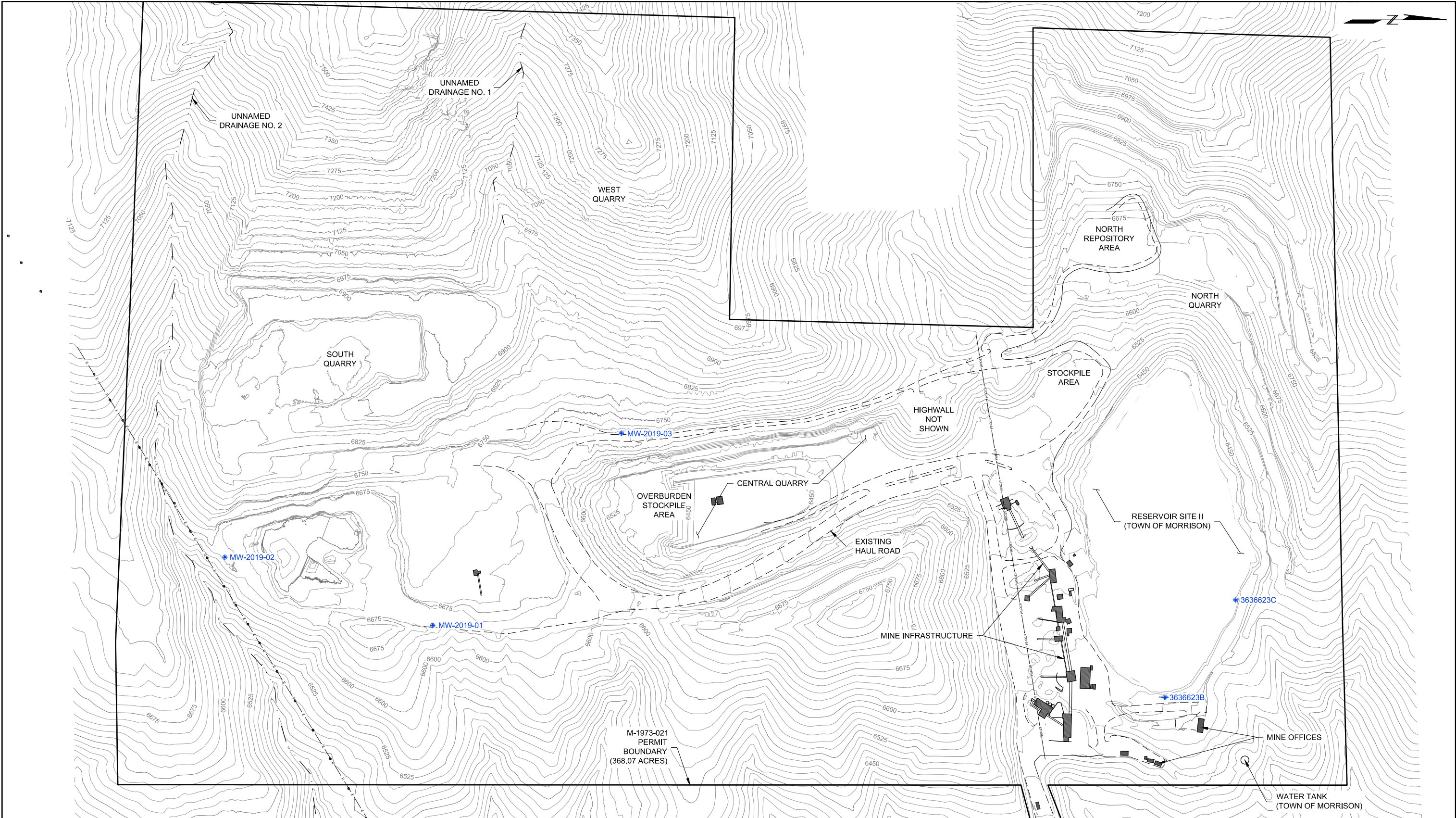



NOTES:

1. TOPOGRAPHY DEVELOPED USING PHOTOGRAMMETRY FROM PHOTOGRAPHS OBTAINED USING UNMANNED AERIAL SYSTEMS (UAS). PHOTOGRAPHS OBTAINED BY GEI USING PHANTOM 4 PRO UAS ON MAY 4, 2017 AND FROM TOPOGRAPHY PROVIDED BY AGGREGATE INDUSTRIES. UAS TOPOGRAPHY NOT SURVEYED BY PLS AND NOT TO BE USED FOR CONSTRUCTION.

LEGEND:

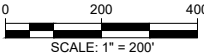
- MONITORING WELL
- MINING FACILITIES
- OVERHEAD POWER LINES (POLES NOT SURVEYED)
- EXISTING 72-INCH STORMWATER OUTFALL (APPROXIMATE LOCATION)
- M-1973-021 PERMIT BOUNDARY
- DRAINAGE



Morrison Quarry Permit Ammdement DRMS Permit M-1973-021		MONITORING WELL LOCATION MAP	
Aggregate Industries WCR Inc.		Project 1705051	February 2020
		Figure 1	

A

Well ID	3636623B
---------	----------

[illegible]

WELL

B

Location	Morrison Quarry - Morrison, Colorado
Casing Elev.	6431.949
Ground Elev.	6428.934
Design Depth	FT
Actual Depth	FT

Well ID	3636623C
---------	----------

[illegible]

MONTHLY GROUNDWATER MONITORING REPORT

Well

MW-2019-01

Location	Morrison Quarry - Morrison, Colorado
Casing Elev.	6645.615
Ground Elev.	6644.368
Design Depth	FT
Actual Depth	FT

Well ID _____

[illegible]

MONTHLY GROUNDWATER MONITORING REPORT

Well

MW-2019-02

Location	Morrison Quarry - Morrison, Colorado
Casing Elev.	6662.724
Ground Elev.	6661.709
Design Depth	FT
Actual Depth	FT

Well ID _____

[illegible]

MONTHLY GROUNDWATER MONITORING REPORT

Well

MW-2019-03

Location	Morrison Quarry - Morrison, Colorado
Casing Elev.	6688.114
Ground Elev.	6686.695
Design Depth	FT
Actual Depth	FT

Well ID _____

[illegible]

WATER SURFACE LEVEL

SOUTH QUARRY ELEVATIONS

Legend

■ ELEVATIONS, WSE=WATER SURFACE ELEVATION

10480 WSE=6593.35

10478 ELEVATION=6599.30

10477 WSE=6587.81, PUMPED

Google Earth



200 ft