

September 15, 2021

ELECTRONIC DELIVERY

Mr. Elliott Russell
Environmental Protection Specialist
Colorado Department of Natural Resources
Division of Reclamation, Mining and Safety
Office of Mined Land Reclamation
1313 Sherman Street, Room 215
Denver, Colorado 80203

**RE: Permit No. M-1980-244; Cripple Creek & Victor Gold Mining Company; Cresson Project;
Schist Island Backfill Weekly Report**

Mr. Russell,

In accordance with Amendment Thirteen Second Adequacy Review Response, comment number 73; Newmont Corporation's Cripple Creek and Victor Gold Mining Company (CC&V) hereby provides a weekly report documenting backfilling activities completed in Schist Island during Week 1 of the project, covering the period from 8/31/21 to 9/1/21.

Should you require further information please do not hesitate to contact Katie Blake at 719-689-4048 or Katie.Blake@Newmont.com or myself at Justin.Raglin@Newmont.com.

Regards,



Justin Raglin
Sustainability & External Relations Manager
Cripple Creek and Victor Gold Mining Company

EC: E. Russell – DRMS
M. Cunningham – DRMS
M. Crepeau – Teller County
L. Morgan – Teller County
J. Raglin – CC&V
K. Blake – CC&V
J. Ratcliff – CC&V
M. Bujenovic – CC&V
N. Townley – CC&V

J. Gillen - Geosyntec

Enc (1)

20210901 DRMS Weekly Report – Low Compaction Zone

File: S:\CrippleCreek\na.cc.admin\Environmental\New File Structure\2-Correspondence\DNR\DRMS\2021\Outgoing

ATTACHMENT 1



Newmont CC&V

VLF 2 Phase 3 Low Compaction Zone DRMS Weekly Report

Document No: NA-CCV-SER-FORM-XX

Function: S&ER

Effective Date: 04/01/20

Page No: Page 1 of XX

DIRECTIONS: Tech Service team member(s), assigned as Construction Quality Assurance Monitors, to compile the below information from daily shifter reports. Save all data from Daily Shifter Reports to be utilized as necessary.

- 1. MINIMUM ONCE PER WEEK:** To be filled out only on days when Shifter checks the process of the fill.

Report Period: Thursday-Wednesday	Ambient Temperature		Weather Conditions
	High	Low	Precipitation
Date: 8/31/21 – 9/1/21	60	50	Heavy rain for 3 hrs, night shift of 9/1
Observations & Comments	Started dumping first backfill lift on the 9850 elevation with a 20-foot lift. Good rock/fines mix, rocks are 3-4 ft minus. Sourced from Schist Island phase 2 (10075 elevation) and South Cresson (9915 elevation).		

- 2. AREA OF BACKFILL:** Pull dump progression maps, shading the approximate areas where backfill is being placed.

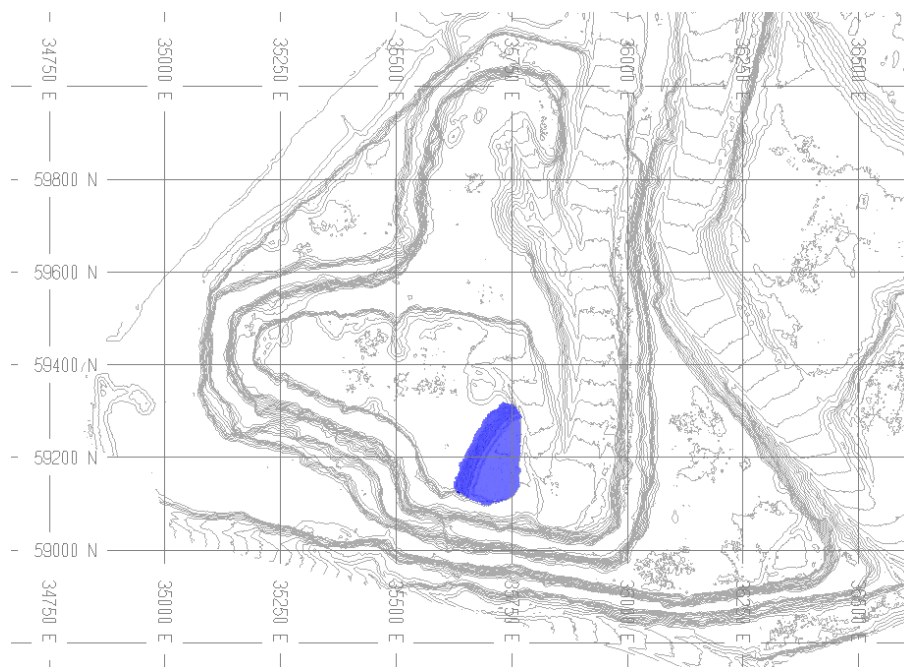



Newmont CC&V

VLF 2 Phase 3 Low Compaction Zone

DRMS Weekly Report

Document No: NA-CCV-SER-FORM-XX

Function: S&ER

Effective Date: 04/01/20

Page No: Page 2 of XX

3. **ACTIVE BACKFILL AREA PHOTOGRAPH:** Insert 1 photo of backfill activity – if possible, include equipment or vehicles for scale to accurately convey material size. See #4 for size requirements of fill material.



4. **PHOTOGRAPHIC GRAIN SIZE ANALYSIS:** Completed first week of each month for the month prior. For example: Completed first week of March for month of February.

U.S. Standard Sieve Size	Allowable Percent Passing by Dry Weight	Passing by Dry Weight
60– inch	100%	
36-inch	80-100%	
3-inch	40 -100%	

5. **LIFT HEIGHT – NOT TO EXCEED 25FT IN LOW COMPACTION AREAS:**

Lift height <= 25'



Yes

☐

No





Newmont CC&V

VLF 2 Phase 3 Low Compaction Zone
DRMS Weekly Report

Document No: NA-CCV-SER-FORM-XX
Function: S&ER
Effective Date: 04/01/20
Page No: Page 3 of XX

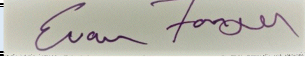
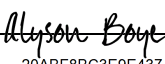
6. APPROVALS: Completed each week by assigned representative or designee.

Role	Name	
Project Manager	Evan Fonger	<div>DocuSigned by:  539D7BC87A5248E...</div>
Tech Services/ CQA Monitor Manager	Alyson Boye	<div>DocuSigned by:  20ABF8BC3E9E437...</div>
S&ER Manager	Justin Raglin	<div>DocuSigned by:  A5AA058117F54C4...</div>

September 15, 2021

ELECTRONIC DELIVERY

Mr. Elliott Russell
Environmental Protection Specialist
Colorado Department of Natural Resources
Division of Reclamation, Mining and Safety
Office of Mined Land Reclamation
1313 Sherman Street, Room 215
Denver, Colorado 80203

**RE: Permit No. M-1980-244; Cripple Creek & Victor Gold Mining Company; Cresson Project;
Schist Island Backfill Weekly Report**

Mr. Russell,

In accordance with Amendment Thirteen Second Adequacy Review Response, comment number 73; Newmont Corporation's Cripple Creek and Victor Gold Mining Company (CC&V) hereby provides a weekly report documenting backfilling activities completed in Schist Island during Week 2 of the project, covering the period from 9/2/21 to 9/8/21.

Should you require further information please do not hesitate to contact Katie Blake at 719-689-4048 or Katie.Blake@Newmont.com or myself at Justin.Raglin@Newmont.com.

Regards,



Justin Raglin
Sustainability & External Relations Manager
Cripple Creek and Victor Gold Mining Company

EC: E. Russell – DRMS
M. Cunningham – DRMS
M. Crepeau – Teller County
L. Morgan – Teller County
J. Raglin – CC&V
K. Blake – CC&V
J. Ratcliff – CC&V
M. Bujenovic – CC&V
N. Townley – CC&V

J. Gillen - Geosyntec

Enc (1)

20210908 DRMS Weekly Report – Low Compaction Zone

File: S:\CrippleCreek\na.cc.admin\Environmental\New File Structure\2-Correspondence\DNR\DRMS\2021\Outgoing

ATTACHMENT 1



Newmont CC&V

VLF 2 Phase 3 Low Compaction Zone DRMS Weekly Report

Document No: NA-CCV-SER-FORM-XX
 Function: S&ER
 Effective Date: 04/01/20
 Page No: Page 1 of XX

DIRECTIONS: Tech Service team member(s), assigned as Construction Quality Assurance Monitors, to compile the below information from daily shifter reports. Save all data from Daily Shifter Reports to be utilized as necessary.

- 1. MINIMUM ONCE PER WEEK:** To be filled out only on days when Shifter checks the process of the fill.

Report Period: Thursday-Wednesday	Ambient Temperature		Weather Conditions
	High	Low	Precipitation
Date: 9/2/21 – 9/8/21	68	45	None
Observations & Comments	Continued dumping on the 9850 elevation with a 20-foot lift. Good rock/fines mix from South Cresson (9915 elevation) and Schist Island phase 2 (10075 elevation). Some material also delivered from West Cresson (9900 elevation) – any loads with large boulders were hauled to ECOSA.		

- 2. AREA OF BACKFILL:** Pull dump progression maps, shading the approximate areas where backfill is being placed.

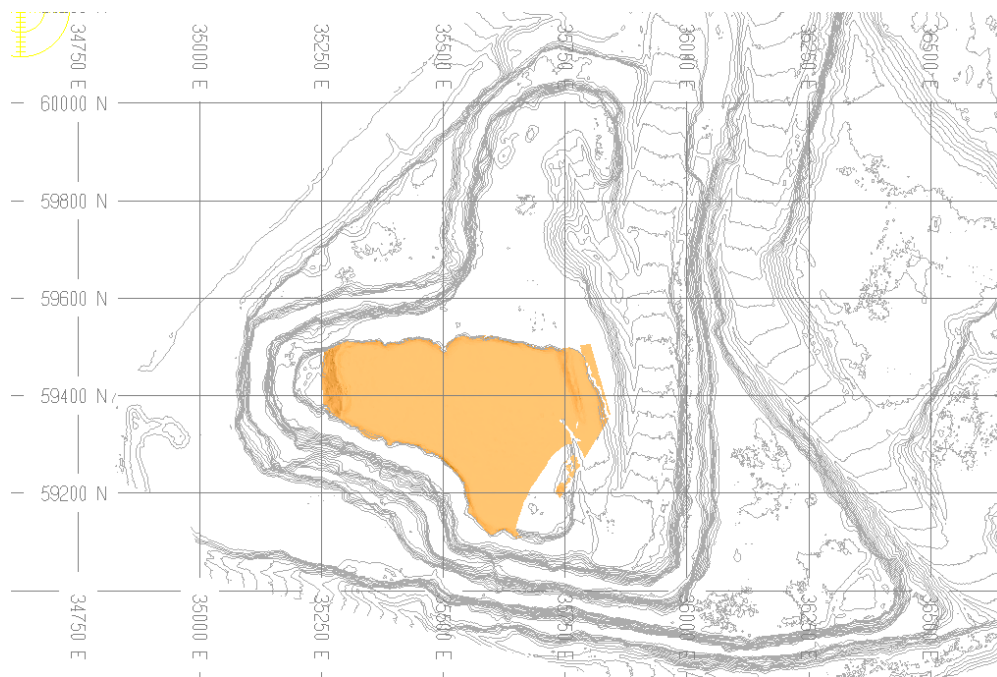



Newmont CC&V

VLF 2 Phase 3 Low Compaction Zone DRMS Weekly Report

Document No: NA-CCV-SER-FORM-XX
Function: S&ER
Effective Date: 04/01/20
Page No: Page 2 of XX

3. **ACTIVE BACKFILL AREA PHOTOGRAPH:** Insert 1 photo of backfill activity - if possible, include equipment or vehicles for scale to accurately convey material size. See #4 for size requirements of fill material.



4. **PHOTOGRAPHIC GRAIN SIZE ANALYSIS:** Completed first week of each month for the month prior. For example: Completed first week of March for month of February.

U.S. Standard Sieve Size	Allowable Percent Passing by Dry Weight	Passing by Dry Weight
60– inch	100%	
36-inch	80-100%	
3-inch	40 -100%	



Newmont CC&V



VLF 2 Phase 3 Low Compaction Zone DRMS Weekly Report

Document No: NA-CCV-SER-FORM-XX
Function: S&ER
Effective Date: 04/01/20
Page No: Page 3 of XX

5. LIFT HEIGHT - NOT TO EXCEED 25FT IN LOW COMPACTION AREAS:

Lift height <= 25' ☒ Yes ☐ No

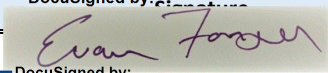
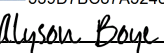
6. APPROVALS: Completed each week by assigned representative or designee.

Role	Name	DocuSigned by:
Project Manager	Evan Fonger	 539D7BC87A5248E...
Tech Services/ CQA Monitor Manager	Alyson Boye	 204BF5B9C350F437...
S&ER Manager	Justin Raglin	 A5AA058117F54C4...



CC&V Schist Island Backfill Reporting: Week 1 and Week 2 Revisions

Jeana Ratcliff <Jeana.Ratcliff@newmont.com>

Tue, Sep 21, 2021 at 6:54 AM

To: "Russell - DNR, Elliott" <elliott.russell@state.co.us>

Cc: "Cunningham - DNR, Michael" <michaela.cunningham@state.co.us>, "Crepeau, Michael" <CrepeauM@co.teller.co.us>, "MorganL@co.teller.co.us"

<MorganL@co.teller.co.us>, Justin Raglin <Justin.Raglin@newmont.com>, Katie Blake <Katie.Blake@newmont.com>, Maria Bujenovic

<Maria.Bujenovic@newmont.com>, Norma Townley <Norma.Townley2@newmont.com>, "Jonathan Gillen (JGillen@Geosyntec.com)" <JGillen@geosyntec.com>

Good morning Elliott,

Please see the attached, revised submission of Schist Island backfilling reports for Week 1 and Week 2. Please feel to contact myself or the team with any questions or concerns.

Thank you,
Jeana Ratcliff



Jeana Ratcliff, EIT

SR. ENVIRONMENTAL COORDINATOR

Cripple Creek and Victor Gold Mining Co.
100 N. 3rd St.

Victor, CO 80860

O 719.689.4125

M 719.431.1066

[NEWMONT.COM](http://newmont.com)

Please consider the environment before printing this e-mail.

2 attachments

 **20210915_SIBackfillWeekly_01_Rev.pdf**
638K

 **20210915_SIBackfillWeekly_02_Rev.pdf**
990K