



L.G. EVERIST, INC.
ROCK SOLID SINCE 1876

7321 E. 88TH AVENUE, SUITE 200
HENDERSON, COLORADO 80640
PHONE 303-287-9606 • FAX 303-289-1348

September 16, 2021

Division of Reclamation, Mining and Safety
1313 Sherman Street, Room 215
Denver, CO 80203

RE: DRMS Annual Report - Carr Gravel Resource, Permit M-1988-048
Anniversary Date: September 22

Dear Division:

L.G. Everist, Inc. respectfully submits this cover letter and map to accompany the online submittal of the DRMS Annual Report for Carr Gravel Resource, DRMS Permit # M-1988-048. The annual fee has been paid online with a credit card.

L.G. Everist's Carr Gravel Resource permit area is 521 acres. The attached **Exhibit C1 - Mining Plan Map** shows the current permit boundary. The mine site permit area is south-east of the Town of Carr, located in parts of Section 1, Township 10 North, Range 67 West, 6th P.M., Weld County. The current mining area, plant site area, and bone yard (equipment storage) area are shown on the attached Mining Plan Map.

In areas where mining is complete, reclamation is on-going - the areas have been topsoiled and seeded, and the grass is slowly growing. Weeds are controlled as needed throughout the year with spraying and mowing. In the past year, mining-related activity occurred within the same previously disturbed mining area, and some finished products were used from stockpiles. Market demand is slow right now, with decreased oil and gas activity (our biggest customers). The permit area is inspected regularly as required for compliance with safety regulations and permit compliance.

If you have questions, please feel free to contact me at 303-286-2247, or lmshults@lgeverist.com.

Sincerely,

Lynn Mayer Shults
Regulatory Manager

Attachments:

- *Exhibit C-1 - Mining Plan Map*

GARR GRAVEL RESOURCE, DRMS M-1988-048

PERMANENT AND MAN-MADE STRUCTURES updated 7/26/19

The following list reflects the structures on or within 200 feet of the entire permit area. If an adjoining owner is not listed then they have no structures within 200 ft of the permit area. Many of these structures are next to areas where mining and reclamation is complete and will not be disturbed by future operations.

Scott D. Kaskie fence along WCR 120
GMS Land & Cattle CO LLC fence along WCR 120
Arvid Dahlfors fence along WCR 120
Weld County Board of Commissioners WCR 120
Hann Telephone buried phone line along WCR 120
L.G. Everist, Inc. Property line fences

* structures not within 200 feet of mined area

LEGEND

- PERMIT BOUNDARY/ AFFECTED LANDS
- 200 FOOT LIMIT
- TT COMMUNICATION LINES
- OHE OVERHEAD POWER LINES
- FENCE
- EXISTING RAIL LINE
- ROADS (OFFSITE)
- ROADS (HAUL, ACCESS) (TYP.)
- TOPO CONTOUR
- STREAM
- BUILDINGS
- WATER WELL
- SEDIMENTATION PONDS (TYP.)
- TRANSLOAD AREA
- EQUIPMENT STORAGE
- REVEGETATED AREA
- UNDISTURBED AREA



The $W\frac{1}{2}$ & $N\frac{1}{2}SE\frac{1}{4}$ and parts of $SW\frac{1}{4}NE\frac{1}{4}$, $NW\frac{1}{4}NE\frac{1}{4}$, $SE\frac{1}{4}SE\frac{1}{4}$, & $SW\frac{1}{4}SE\frac{1}{4}$, Section 1, T-10-N, R-67-W and the 6th P.M., County of Weld, State of Colorado

*topsoil
seeded
growing...*

*mining
area
&
stockpiles*

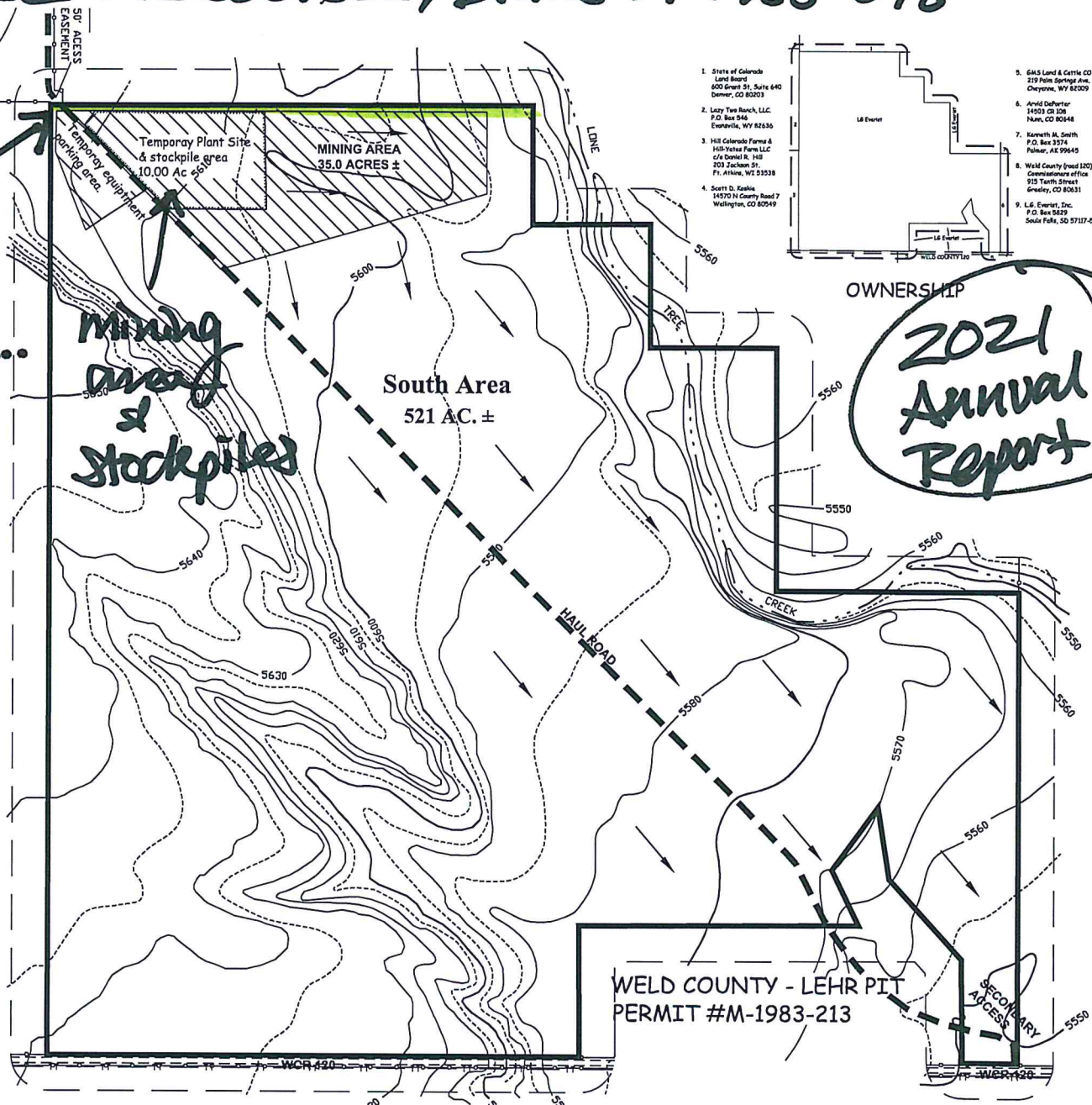

- State of Colorado
Land Board
600 Grant St., Suite 640
Denver, CO 80203
- Lutz Two Ranch, LLC
P.O. Box 946
Everett, WA 98236
- Hill Colorado Farms &
Hill Valley Farm LLC
c/o Daniel R. Hill
203 Jackson St.
Ft. Collins, CO 80526
- Scott D. Kaskie
14570 N County Road 7
Wheatington, CO 80549
- GMS Land & Cattle CO LLC
219 Felt Spring Ave.
Cheyenne, WY 82009
- Arvid Dahlfors
14533 61st Ave.
Niles, CO 80648
- Kenneth M. Smith
P.O. Box 3374
Parker, CO 80645
- Weld County (road 120)
Communications office
933 Tenth Street
Greeley, CO 80631
- L.G. Everist, Inc.
P.O. Box 5829
Socle Falls, CO 81177-0829

OWNERSHIP

*2021
Annual
Report*

DATE:	07/24/2019
FILE NAME:	EXHIBIT C-1 - 3019
SCALE:	1"=400'
DRAWN BY:	END/ldc
CHECKED BY:	SLD

Map Exhibit C-1 - Mining Plan Map

L.G. Everist, Inc.
7321 East 88th Avenue | Henderson, Colorado 80640
phone: (303) 287-4656 | fax: (303) 289-1348

DATE:	1988																		
REVISIONS:	<table border="1"> <tr> <th>NO.</th> <th>DATE</th> <th>DESCRIPTION</th> </tr> <tr> <td>1</td> <td>10/20/19</td> <td>ADDITIONAL - 2021 T.O. JOBS</td> </tr> <tr> <td>2</td> <td>10/20/19</td> <td>ADDITIONAL - 2021 T.O. JOBS</td> </tr> <tr> <td>3</td> <td>10/20/19</td> <td>ADDITIONAL - 2021 T.O. JOBS</td> </tr> <tr> <td>4</td> <td>10/20/19</td> <td>ADDITIONAL - 2021 T.O. JOBS</td> </tr> <tr> <td>5</td> <td>10/20/19</td> <td>ADDITIONAL - 2021 T.O. JOBS</td> </tr> </table>	NO.	DATE	DESCRIPTION	1	10/20/19	ADDITIONAL - 2021 T.O. JOBS	2	10/20/19	ADDITIONAL - 2021 T.O. JOBS	3	10/20/19	ADDITIONAL - 2021 T.O. JOBS	4	10/20/19	ADDITIONAL - 2021 T.O. JOBS	5	10/20/19	ADDITIONAL - 2021 T.O. JOBS
NO.	DATE	DESCRIPTION																	
1	10/20/19	ADDITIONAL - 2021 T.O. JOBS																	
2	10/20/19	ADDITIONAL - 2021 T.O. JOBS																	
3	10/20/19	ADDITIONAL - 2021 T.O. JOBS																	
4	10/20/19	ADDITIONAL - 2021 T.O. JOBS																	
5	10/20/19	ADDITIONAL - 2021 T.O. JOBS																	

CARR GRAVEL RESOURCE
PERMIT # M-1988-048

PREPARED BY: ENVIRONMENTAL, INC.
1000 N. 10th St.
Boulder, CO 80502
Phone: (303) 440-1111
Fax: (303) 440-1112

JUL 24, 2019 - 06:25:14