

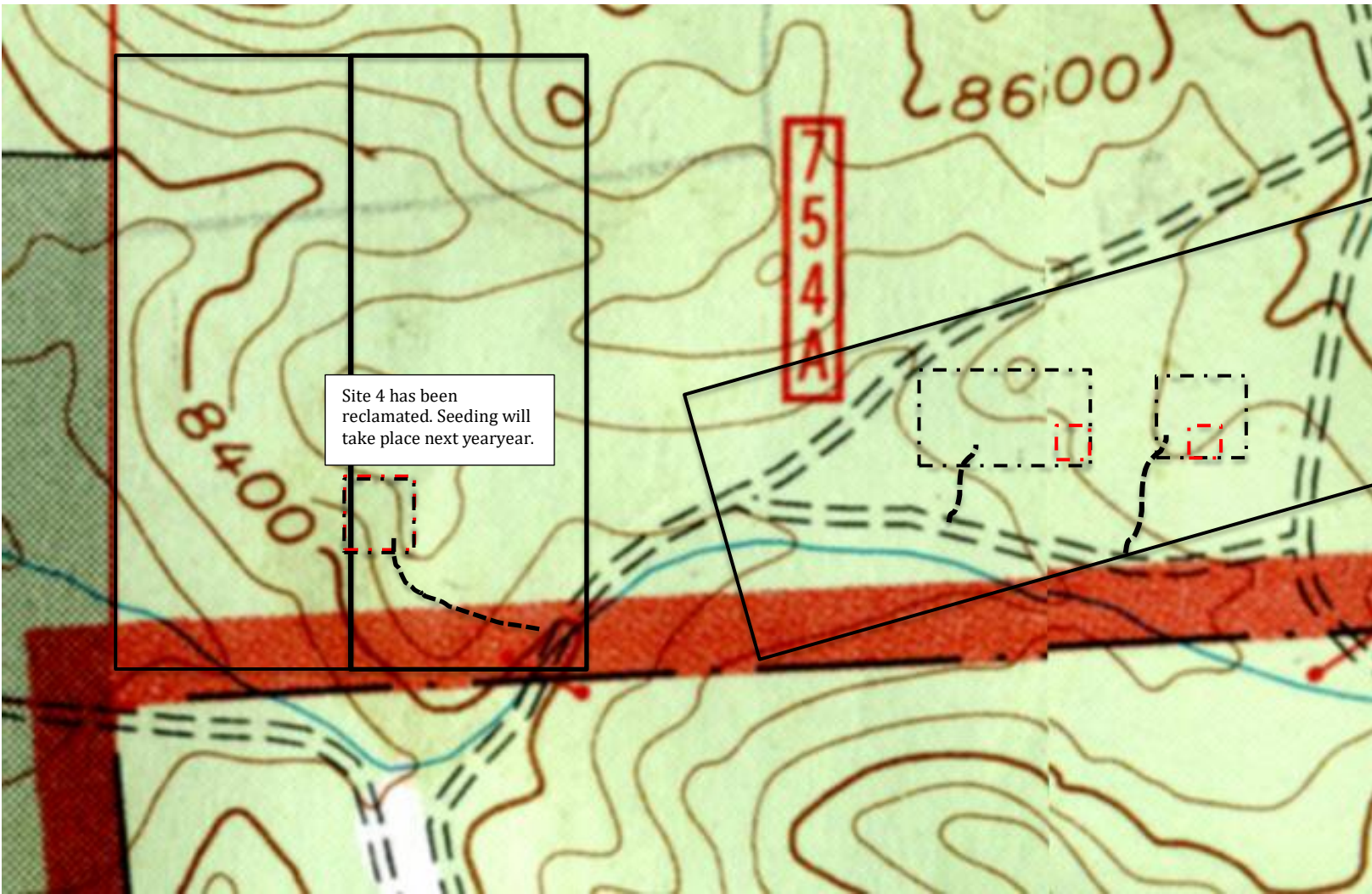





J&J Collecting project#1
 Hard rock/metal mining
 Limited impact operation (110(1)
 Reclamation permit application
 6.3.5 (2) EXHIBIT E - MINING PLAN MAP - DETAIL 1



Legend

-  CURRENT AFFECTED AREA
-  PERMIT BOUNDARY
-  FOREST SERVICE ROAD
-  CLAIM BOUNDARY
-  PERMIT AREA (WALK-IN) ROAD

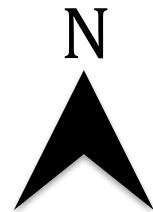

1 inch = 400 feet
 NAD 27

Prepared July 30th, 2018
 Applicants: Jeff Schimel and Jim Reed

TOTAL PERMIT AFFECTED AREA 1.39 ACRES
 PLANNED DISTURBANCE:
 SITE 1: .32 ACRE
 SITE 2 & 3: .60 ACRE
 SITE 4: .197 ACRE
 PERMIT AREA WALK-IN ROADS: .266 ACRE