



**MINERALS PROGRAM INSPECTION REPORT**  
**PHONE: (303) 866-3567**

The Division of Reclamation, Mining and Safety has conducted an inspection of the mining operation noted below. This report documents observations concerning compliance with the terms of the permit and applicable rules and regulations of the Mined Land Reclamation Board.

<b>MINE NAME:</b> J and K Limestone Products-Villa Grove Pit	<b>MINE/PROSPECTING ID#:</b> M-2000-116	<b>MINERAL:</b> Gravel, sand and agg	<b>COUNTY:</b> Saguache
<b>INSPECTION TYPE:</b> Monitoring	<b>INSPECTOR(S):</b> Dustin Czapl	<b>INSP. DATE:</b> August 17, 2021	<b>INSP. TIME:</b> 17:40
<b>OPERATOR:</b> J and K Limestone Products, LLC	<b>OPERATOR REPRESENTATIVE:</b> None	<b>TYPE OF OPERATION:</b> 112c - Construction Regular Operation	
<b>REASON FOR INSPECTION:</b> Normal I&E Program	<b>BOND CALCULATION TYPE:</b> Complete Bond	<b>BOND AMOUNT:</b> \$107,167.68	
<b>DATE OF COMPLAINT:</b> NA	<b>POST INSP. CONTACTS:</b> None	<b>JOINT INSP. AGENCY:</b> None	
<b>WEATHER:</b> Clear	<b>INSPECTOR'S SIGNATURE:</b> 	<b>SIGNATURE DATE:</b> September 9, 2021	

**GENERAL INSPECTION TOPICS**

This list identifies the environmental and permit parameters inspected and gives a categorical evaluation of each. No problems or possible violations were noted during the inspection. The mine operation was found to be in full compliance with Mineral Rules and Regulations of the Colorado Mined Land Reclamation Board for the Extraction of Construction Materials and/or for Hard Rock, Metal and Designated Mining Operations. Any person engaged in any mining operation shall notify the office of any failure or imminent failure, as soon as reasonably practicable after such person has knowledge of such condition or of any impoundment, embankment, or slope that poses a reasonable potential for danger to any persons or property or to the environment; or any environmental protection facility designed to contain or control chemicals or waste which are acid or toxic-forming, as identified in the permit.

(AR) RECORDS----- <u>Y</u>	(FN) FINANCIAL WARRANTY----- <u>Y</u>	(RD) ROADS----- <u>Y</u>
(HB) HYDROLOGIC BALANCE----- <u>Y</u>	(BG) BACKFILL & GRADING----- <u>Y</u>	(EX) EXPLOSIVES----- <u>NA</u>
(PW) PROCESSING WASTE/TAILING---- <u>NA</u>	(SF) PROCESSING FACILITIES----- <u>NA</u>	(TS) TOPSOIL----- <u>Y</u>
(MP) GENL MINE PLAN COMPLIANCE- <u>Y</u>	(FW) FISH & WILDLIFE----- <u>Y</u>	(RV) REVEGETATION---- <u>Y</u>
(SM) SIGNS AND MARKERS----- <u>Y</u>	(SP) STORM WATER MGT PLAN---- <u>NA</u>	(RS) RECL PLAN/COMP-- <u>Y</u>
(ES) OVERBURDEN/DEV. WASTE----- <u>NA</u>	(SC) EROSION/SEDIMENTATION--- <u>Y</u>	(ST) STIPULATIONS----- <u>NA</u>
(AT) ACID OR TOXIC MATERIALS----- <u>NA</u>	(OD) OFF-SITE DAMAGE----- <u>NA</u>	

Y = Inspected / N = Not inspected / NA = Not applicable to this operation / PB = Problem cited / PV = Possible violation cited

## **OBSERVATIONS**

This inspection was conducted as part of the Division of Reclamation, Mining and Safety's (Division) normal monitoring program. A representative for the operator was not present. Photographs are included with this report in order to illustrate some of the conditions observed.

The J and K Limestone Products-Villa Grove Pit is located approximately three miles south of Villa Grove and accessed from Hwy 285. The site is a 112c operation that includes a total of 38.65 permitted acres. The Division currently holds a financial warranty amount of \$107,167.68 for this site. The Division has reviewed the reclamation costs, in order to ensure the financial warranty reflects the actual current cost of fulfilling the requirements of the Reclamation Plan, and determined that the current financial warranty amount is sufficient.

Adequate mine identification signage was noted at the entrance to the site.

The affected area was marked by fencing and posts that were clearly visible and adequate to delineate the affected area boundary.

Approximately 35 acres are disturbed by the operation. Materials stockpiles are located throughout the pit. Hauling was occurring during this inspection. The pit is approximately 30 feet in depth. Re-grading of the highwall to approximately 3H:1V has commenced in the south part of the pit.

Fuel storage was not observed on site.

No problems or violations were noted during this inspection.

Responses to this inspection report should be directed to Dustin Czapla at the Division of Reclamation, Mining and Safety, 1313 Sherman Street Room 215, Denver, Colorado, 80203, phone number (303) 866-3567, ext. 8188.

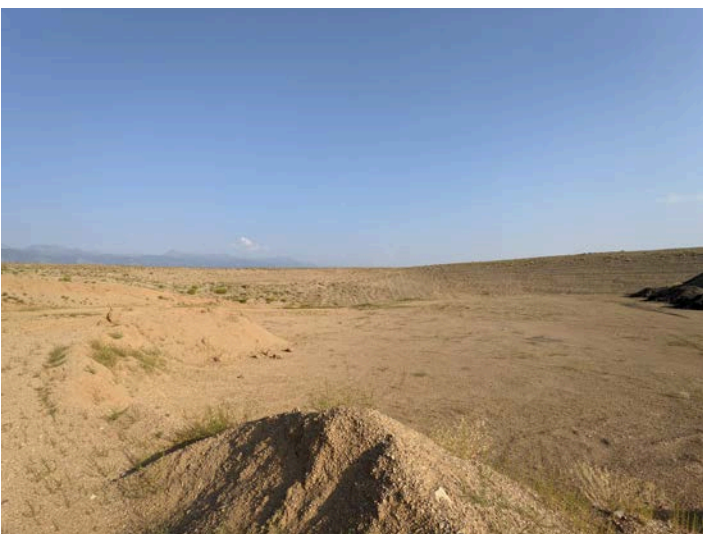



**Inspection Contact Address**

James Cooley  
J and K Limestone Products, LLC  
4469 N CR 108  
Mosca, CO 81146