

Topsoil stockpile graded into landscape.
Stockpile is seeded and/or covered in weeds.
Stockpile is to remain in place for foreseeable future.
Stockpile will not be used off property.

Legend

- Irrigation Outlet Structure
- ▲ Spillway
- Inlet/Outlet Structure
- ▲ SMAF River Diversion
- ▲ SMAF
- SMAF Road
- Irrigation Pipe
- Drainage Swale
- Irrigation Ditch
- Reservoir Pipeline
- Unused Irrigation Pipe
- ⊞ Permit Boundary
- ⊞ SMAF Parcel
- ⊞ Topsoil Stockpile

Stockpile location based on
Lamp Rynearson Phase III
SMF Final Report, Sheet 21

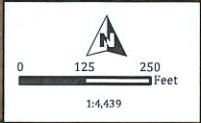
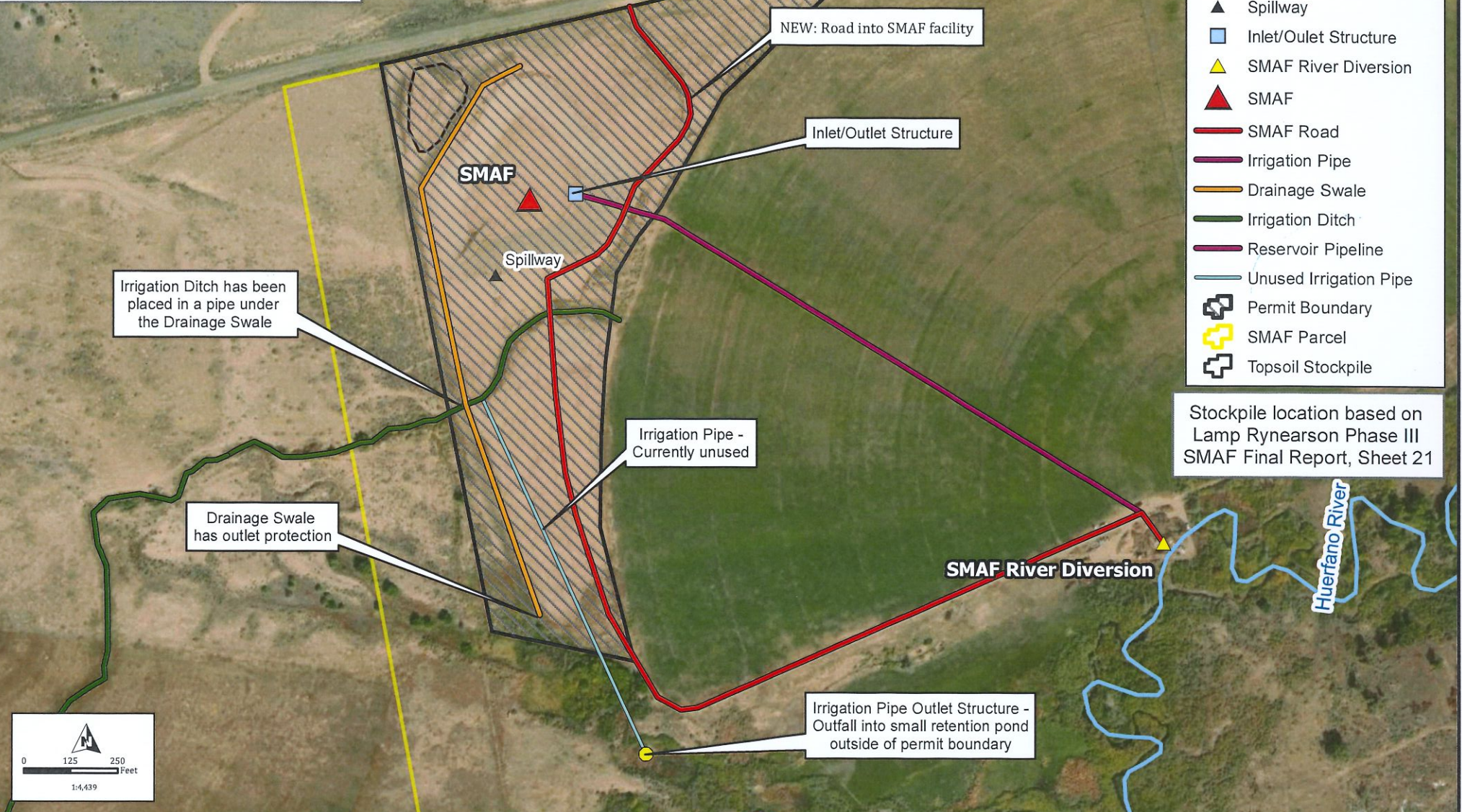

Water Resource Advisors for the West
1490 West 121st Ave., Ste 100 Phone: (303) 452-6611
Denver, CO 80234-2728 Fax: (303) 452-2759
www.ApplegateGroup.com e-mail: info@applegategroup.com

**HUERFANO COUNTY WATER
CONSERVANCY DISTRICT**

2021 DRMS Technical Revision Map

Applicant: Huerfano County Water
Conservancy District

Prepared By: *Dawn Brady* Dawn Brady

Date: 1 Sept 2021

Job #: 21-107

Drawn By: DAB

Figure:

1