



Date: August 27, 2021

Colorado Sand Company LLC
Brady C. Reece
9590 E Grand Ct
Greenwood Village, CO 80111
(970) 978-9858

Colorado Division of Reclamation, Mining and Safety
Attn: Mine Land Reclamation Board
1313 Sherman St. – Room 215
Denver, CO 80203
(303) 866-3567

Subject: Request to the Board for Reconsideration of Previous Approval – Keenesburg No. 2 Mine –
Permit No. M-2019-058

Dear Mine Land Reclamation Board,

Colorado Sand Company LLC (CSC) respectfully requests the Board to reconsider the previously approved Keenesburg No. 2 Mine Permit (No. M-2019-058). CSC has completed the renotification process pursuant to the Public Notice Procedures outlined in Construction Materials Rule 1.6. Please see new verification of all required public notices and expiration of the comment period. The notices sent are as follows:

1. CSC sent a letter to the Division confirming our wish to pursue reconsideration of the previously approved permit.
2. A copy of the approved application, all required exhibits and adequacy review responses have been sent to the County Clerk and Recorder.
3. A notice of the Application was sent and received by the local Board of County Commissioners.
4. A notice of the Application was sent and received by the Board of Supervisors of the Soil Conservation District.
5. Notices were posted at the mine site.
6. A public notice was posted in a newspaper of general circulation in the locality of the proposed mining operation. It was published four times, once a week for four consecutive weeks.
7. Immediately after the first publication, a copy of the notice was sent to all Owners of Record of the surface and mineral rights of the affected land and the Owners of Record of all land surface within 200 feet of the boundary of the affected lands.

CSC requests a new deadline for submittal of the Financial and Performance Warranties of one calendar year (August 27, 2022). Please contact me at (970) 978-9858 or via email at breece@capitalsand.com with any questions or comments.

Respectfully,

Brady Reece



1. CSC sent a letter to the Division confirming our wish to pursue reconsideration of the previously approved permit



Date: July 15, 2021

Colorado Sand Company LLC
Brady C. Reece
9590 E Grand Ct
Greenwood Village, CO 80111
(970) 978-9858

Colorado Division of Reclamation, Mining and Safety
Attn: Eric Scott
1313 Sherman St. – Room 215
Denver, CO 80203
(303) 866-3567

Subject: Response to Colorado Division of Reclamation, Mining and Safety – Past 365d Notice Letter –
Keenesburg No. 2 Mine – Permit No. M-2019-058

Dear Mr. Scott,

This letter is to give confirmation that Colorado Sand Company LLC wishes to pursue reconsideration of the previously approved Keenesburg No. 2 Mine Permit (No. M-2019-058). We have started the process of renegotiation in accordance with the notifications and comment provisions of Rule 1.6 and will provide proof of all required public notices to the Division when complete.

Please contact me at (970) 978-9858 or via email at breece@capitalsand.com with any questions or comments.

Respectfully,

Brady Reece

cc: D. Patterson, Colorado Sand Company LLC

Brady Reece

From: Scott - DNR, Eric <eric.scott@state.co.us>
Sent: Friday, July 16, 2021 8:29 AM
To: Brady Reece
Subject: Re: CSC | Confirmation of a Request for Reconsideration

Caution! This message was sent from outside your organization.

[Allow sender](#) | [Block sender](#)

Perfect - thank you.

On Fri, Jul 16, 2021 at 6:14 AM Brady Reece <breece@capitalsand.com> wrote:

Eric,

Please see attached Colorado Sand's confirmation of a request for reconsideration. Thank you

Best,

Brady

Brady Reece | M: (970) 978-9858



2. A copy of the approved application, all required exhibits and adequacy review responses have been sent to the County Clerk and Recorder

U.S. Postal Service™ CERTIFIED MAIL® RECEIPT Domestic Mail Only		SENDER: COMPLETE THIS SECTION		COMPLETE THIS SECTION ON DELIVERY	
For delivery information, visit our website at www.usps.com .		<input type="checkbox"/> Complete items 1, 2, and 3. <input type="checkbox"/> Print your name and address on the reverse so that we can return the card to you. <input type="checkbox"/> Attach this card to the back of the mailpiece, or on the front if space permits.		A. Signature <input checked="" type="checkbox"/> X <i>CM</i> <input type="checkbox"/> Agent <input type="checkbox"/> Addressee	
Certified Mail Fee \$2.85		1. Article Addressed to: Weld County Clerk & Recorder 1250 H St. Greely CO 80631 80631		B. Received by (Printed Name) Corey McGee C. Date of Delivery	
Extra Services & Fees (check box, add fee as appropriate) <input type="checkbox"/> Return Receipt (hardcopy) \$0.00 <input type="checkbox"/> Return Receipt (electronic) \$9.15 <input type="checkbox"/> Certified Mail Restricted Delivery \$0.00 <input type="checkbox"/> Adult Signature Required \$0.00 <input type="checkbox"/> Adult Signature Restricted Delivery \$0.00		Postmark Here 07/23/2021		D. Is delivery address different from item 1? <input type="checkbox"/> Yes If YES, enter delivery address below: <input type="checkbox"/> No	
Postage \$20.35		9590 9402 6385 0303 0678 52		3. Service Type <input type="checkbox"/> Adult Signature <input type="checkbox"/> Adult Signature Restricted Delivery <input checked="" type="checkbox"/> Certified Mail® <input type="checkbox"/> Certified Mail Restricted Delivery <input type="checkbox"/> Collect on Delivery <input type="checkbox"/> Collect on Delivery Restricted Delivery <input type="checkbox"/> Insured Mail <input type="checkbox"/> Mail Restricted Delivery	
Total Postage and Fees \$32.35		2. Article Number (Transfer from service label) 7021 0350 0000 0247 5923		<input type="checkbox"/> Priority Mail Express® <input type="checkbox"/> Registered Mail™ <input type="checkbox"/> Registered Mail Restricted Delivery <input type="checkbox"/> Signature Confirmation™ <input type="checkbox"/> Signature Confirmation Restricted Delivery	
Sent To Weld County Clerk & Recorder 1250 H Street Greely CO 80613		PS Form 3800, April 2015 PSN 7530-02-000-9047 See Reverse for Instructions		Domestic Return Receipt	



3. A notice of the Application, was sent and received by the local Board of County Commissioners

U.S. Postal Service™ CERTIFIED MAIL® RECEIPT Domestic Mail Only	
For delivery information, visit our website at www.usps.com ®.	
Greely, CO 80631	
OFFICIAL USE	
Certified Mail Fee \$3.60	0181
Extra Services & Fees (check box, add fee as appropriate)	19
<input type="checkbox"/> Return Receipt (hardcopy) \$0.00	Postmark Here
<input type="checkbox"/> Return Receipt (electronic) \$0.00	07/23/2021
<input type="checkbox"/> Certified Mail Restricted Delivery \$0.00	
<input type="checkbox"/> Adult Signature Required \$0.00	
<input type="checkbox"/> Adult Signature Restricted Delivery \$0.00	
Postage \$0.55	
Total Postage and Fees \$7.00	
Sent To: Board of County Commissioners - Weld County	
Street and Apt. No., or PO Box No. 1150 0 st	
City, State, ZIP+4® Greely CO 80631	
PS Form 3800, April 2015 PSN 7530-02-000-9047 See Reverse for Instructions	

SENDER: COMPLETE THIS SECTION	
■ Complete items 1, 2, and 3.	
■ Print your name and address on the reverse so that we can return the card to you.	
■ Attach this card to the back of the mailpiece, or on the front if space permits.	
1. Article Addressed to: Board of County Commissioners Weld County 1150 0st Greely CO 80631	
9590 9402 6385 0303 0676 85	
2. Article Number (Transfer from service label) 7021 0350 0000 0247 5763	

COMPLETE THIS SECTION ON DELIVERY		
A. Signature X CM	<input type="checkbox"/> Agent <input type="checkbox"/> Addressee	
B. Received by (Printed Name) Corey McGee	C. Date of Delivery	
D. Is delivery address different from item 1? <input type="checkbox"/> Yes If YES, enter delivery address below: <input type="checkbox"/> No		
3. Service Type <input type="checkbox"/> Adult Signature <input type="checkbox"/> Adult Signature Restricted Delivery <input checked="" type="checkbox"/> Certified Mail® <input type="checkbox"/> Certified Mail Restricted Delivery <input type="checkbox"/> Collect on Delivery <input type="checkbox"/> Collect on Delivery Restricted Delivery		<input type="checkbox"/> Priority Mail Express® <input type="checkbox"/> Registered Mail™ <input type="checkbox"/> Registered Mail Restricted Delivery <input type="checkbox"/> Signature Confirmation™ <input type="checkbox"/> Signature Confirmation Restricted Delivery

PS Form 3811, July 2020 PSN 7530-02-000-9053 Domestic Return Receipt



4. A notice of the Application, was sent and received by the Board of Supervisors of the Soil Conservation District

7021 0350 0000 0247 5756

U.S. Postal Service™
CERTIFIED MAIL® RECEIPT
Domestic Mail Only

For delivery information, visit our website at www.usps.com.
Brighton, CO 80601

OFFICIAL USE

Certified Mail Fee \$3.60
Extra Services & Fees (check box, add fee)
☐ Return Receipt (hardcopy) \$2.85
☐ Return Receipt (electronic) \$0.00
☐ Certified Mail Restricted Delivery \$0.00
☐ Adult Signature Required \$0.00
☐ Adult Signature Restricted Delivery \$0.00
Postage \$0.55
Total Postage and Fees \$7.00

Sent To
Southeast Wild Conservation District
Street and Apt. No., or PO Box No.
57 West Bromley Lane
City, State, ZIP+4®
Brighton CO 80601

Postmark Here
07/23/2021

SENDER: COMPLETE THIS SECTION

■ Complete items 1, 2, and 3.
■ Print your name and address on the reverse so that we can return the card to you.
■ Attach this card to the back of the mailpiece, or on the front if space permits.

1. Article Addressed to:
Southeast Wild Conservation District
57 West Bromley Lane
Brighton CO 80601-3025

Barcode: 9590 9402 6385 0303 0676 92

2. Article Number (Transfer from service label)
7021 0350 0000 0247 5756

COMPLETE THIS SECTION ON DELIVERY

Signature
X [Signature]
Received by (Printed Name)
[Signature]
C. Date of Delivery

7D. Is delivery address different from item 1? ☐ Yes
If YES, enter delivery address below: ☐ No

3. Service Type
☐ Adult Signature
☒ Adult Signature Restricted Delivery
☒ Certified Mail®
☐ Certified Mail Restricted Delivery
☐ Collect on Delivery
☐ Collect on Delivery Restricted Delivery
☐ Priority Mail Express®
☐ Registered Mail™
☐ Registered Mail Restricted Delivery
☐ Signature Confirmation™
☐ Signature Confirmation Restricted Delivery

Mail Restricted Delivery
Domestic Return Receipt

PS Form 3800, April 2015 PSN 7530-02-000-9947 See Reverse for Instructions
PS Form 3811, July 2020 PSN 7530-02-000-9053



5. Notices were posted at the mine site

Rule 1.6.2(1) Notice Requirements

(b) Prior to submitting the application to the Office for a 112 Reclamation Permit, post notices (signs) at the location of the proposed mine site, as required by the Office, of sufficient number and minimum size of eleven (11) inches wide by seventeen (17) inches high, with appropriate font size, to clearly identify the site as the location of a proposed mining operation given name, address, and phone number of applicant, and stating that (name of Applicant) has applied for a mining permit with the Colorado Mined Land Reclamation Board.

REQUEST for RECONSIDERATION NOTICE

The following public notice is for reconsideration of a Regular 112 Construction Materials Permit which was previously approved by the Division of Reclamation Mining and Safety on June 12, 2020.

This site is the location of a proposed construction materials operation. Keenesburg No. 2 Mine (Permit No. M-2019-058) applied for by Colorado Sand Company LLC whose address is 2001 Kirby Drive Suite 360 Houston, Texas 77019 and phone number is (832) 804-8493 has applied for a request for reconsideration for a Regular 112 Construction Materials Reclamation Permit with the Colorado Mined Land Reclamation Board. Anyone wishing to comment on the application may view the application at the Weld County Clerk and Recorder's Office, whose address is 1402 N. 17th Avenue, Greeley, Colorado 80631, and should send comments prior to the end of the public comment period to the Division of Reclamation, Mining, and Safety, 1313 Sherman Street, Room 215, Denver, Colorado 80203.

For questions regarding the nature of this project, please contact Brady Reece at (970) 978-9858.

Certification:

I, Brady C. Reece, hereby certify that I posted, according to the provisions of Construction Materials Rule 1.6.2(1)(b), a sign containing the above notice for the proposed permit area known as the Keenesburg No. 2 Mine, on July 28, 2021.

SIGNATURE

DATE

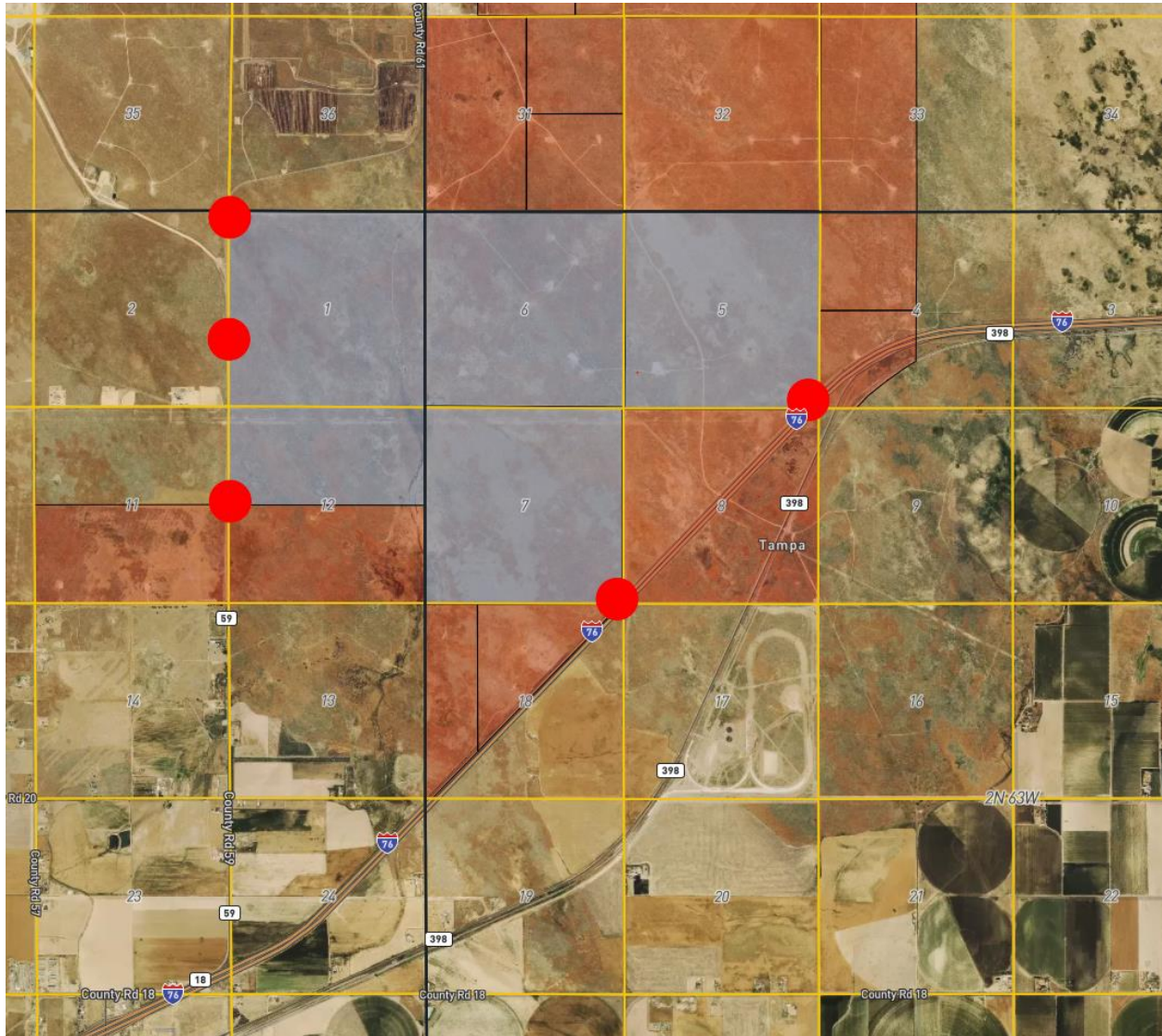

Sign Locations



Sign No. 1



Sign No. 2



Sign No. 3



Sign No. 4



Sign No. 5



6. A public notice was posted in a newspaper of general circulation in the locality of the proposed mining operation. It was published four times, once a week for four consecutive weeks and required comment period has expired

Colorado Sand Company LLC; 2001 Kirby Drive Suite 360, Houston, Texas 77019 and phone number is 832-995-8491, has filed for Reconsideration of a Regular (112) Construction Materials Operation Reclamation Permit with the Colorado Mined Land Reclamation Board under provisions of the Colorado Land Reclamation Act for the Extraction of Construction Materials. The proposed mine is known as the Keenesburg No. 2 Mine (Permit No. M-2019-056) and is located at or near Sections 1 & 32, Township 02N, Range 64W and Sections 5, 6 & 7, Township 02N, Range 63W of the 6th Principal Meridian.

The proposed date of commencement is October 2021, and the proposed date of completion is October 2034. The proposed future use of the land is Rangeland.

Additional information and tentative decision date may be obtained from the Division of Reclamation, Mining, and Safety, 1313 Sherman Street, Room 218, Denver, Colorado 80203, (303) 865-3567, or at the Weld County Clerk and Recorder's office, 1402 North 17th Avenue, Greeley, CO 80631, or the above-named applicant.

Comments concerning this application and exhibits must be in writing and must be received by the Division of Reclamation, Mining and Safety by 4:00 p.m. on August 26th, 2021.

Please note that under the provisions of C.R.S. 34-32.5-101 et seq. Comments related to noise, truck traffic, hours of operation, visual impacts, effects on property values and other social or economic concerns are issues not subject to this Office's jurisdiction. These subjects, and similar ones, are typically addressed by your local governments, rather than the Division of Reclamation, Mining, and Safety or the Mined Land Reclamation Board.

Published: Greeley Tribune July 16, 23, 30, August 6, 2021-1816254

Prairie Mountain Media, LLC

PUBLISHER'S AFFIDAVIT

County of Weld
State of Colorado

The undersigned, Shayla Najera, being first duly sworn under oath, states and affirms as follows:

1. He/she is the legal Advertising Reviewer of Prairie Mountain Media LLC, publisher of the Greeley Tribune.
2. The Greeley Tribune is a newspaper of general circulation that has been published continuously and without interruption for at least fifty-two weeks in Weld County and meets the legal requisites for a legal newspaper under Colo. Rev. Stat. 24-70-103.
3. The notice that is attached hereto is a true copy, published in the Greeley Tribune in Weld County on the following date(s):

Jul 16, 23, 30 and Aug 6, 2021

Shayla Najera
Signature

Subscribed and sworn to me before me this

16th day of August 2021

Melissa L. Najera
Notary Public

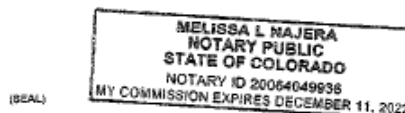

Account: 1108253
Ad Number: 1816294
Fee: \$251.50

Published Dates:

July 16, 23, 30, August 6, 2021

20-Day Comment Period: Aug6-August 26 @ 4:00 PM (MT)



7. Immediately after the first publication, a copy of the notice was sent to all Owners of Record of the surface and mineral rights of the affected land and the Owners of Record of all land surface within 200 feet of the boundary of the affected lands

Date: July 15, 2021

Colorado Sand Company LLC
Brady C. Reece
9590 E Grand Ct
Greenwood Village, CO 80111
(970) 978-9858

Subject: Notice of Request of Reconsideration – ~~Keenesburg No. 2 Mine~~ – Permit No. M-2019-058

Colorado Sand Company LLC; 2001 Kirby Drive Suite 360, Houston, Texas 77019 and phone number is (832) 804-8493, has filed for Reconsideration of a Regular (112) Construction Materials Operation Reclamation Permit with the Colorado Mined Land Reclamation Board under provisions of the Colorado Land Reclamation Act for the Extraction of Construction Materials. The proposed mine is known as the ~~Keenesburg No. 2 Mine~~ (Permit No. M-2019-058) and is located at or near Sections 1 & 12, Township 02N, Range 64W and Sections 5, 6 & 7, Township 02N, Range 63W of the 6th Principal Meridian.

The proposed date of commencement is October 2021, and the proposed date of completion is October 2034. The proposed future use of the land is Rangeland.

Additional information and tentative decision date may be obtained from the Division of Reclamation, Mining, and Safety, 1313 Sherman Street, Room 215, Denver, Colorado 80203, (303) 866-3567, or at the Weld County Clerk and Recorder's office, 1402 North 17th Avenue, Greeley, CO 80631, or the above-named applicant.

Comments concerning this application and exhibits must be in writing and must be received by the Division of Reclamation, Mining and Safety by 4:00 p.m. on August 26th, 2021.

Please note that under the provisions of C.R.S. 34-32.5-101 et seq. Comments related to noise, truck traffic, hours of operation, visual impacts, effects on property values and other social or economic concerns are issues not subject to this Office's jurisdiction. These subjects, and similar ones, are typically addressed by your local governments, rather than the Division of Reclamation, Mining, and Safety or the Mined Land Reclamation Board. Respectfully,

Brady Reece



OWNERS OF RECORD OF AFFECTED LAND & SUBSTANCE TO BE MINED

Colorado Sand Company LLC has identified the following Owners of Record of the surface and mineral rights of the affected land and the Owners of Record of all land surface within 200 feet of the boundary of the affected lands for the Keenesburg No. 2 Mine Project:

Anadarko E&P Onshore
Anadarko Land Corp
BP America Production
Colorado Department of Transportation
Guttersen Exchange LLC
Guttersen Ranches LLC
Kerr McGee Oil & Gas Onshore
Nobel Energy
PDC Energy Inc
Union Pacific Railroad Company
US Department of the Interior
Waste Management
WJV Properties LLC

Anadarko E&P Onshore

U.S. Postal Service™
CERTIFIED MAIL® RECEIPT
Domestic Mail Only

For delivery information, visit our website at www.usps.com.

Sent to: Anadarko E&P Onshore, c/o Anadarko Petroleum Co
Street and Apt. No., or PO Box No.: PO Box 9149, Attn: Manager Property & Rights
City, State, ZIP+4®: The Woodlands TX 77387-9147

PS Form 3800, April 2015 PSN 7530-02-000-9053

SENDER: COMPLETE THIS SECTION

1. Article Addressed to:
Anadarko E&P Onshore, c/o Anadarko Petroleum Co
PO Box 9149 Attn: Manager Property & Rights
The Woodlands TX 77387-9147

2. Article Number (Transfer from service label):
7021 0350 0000 0247 5916

3. Service Type:
☒ Adult Signature
☒ Adult Signature Restricted Delivery
☒ Certified Mail®
☒ Certified Mail Restricted Delivery
☐ Collect on Delivery
☐ Collect on Delivery Restricted Delivery

COMPLETE THIS SECTION ON DELIVERY

A. Signature: [Signature]
B. Received by (Printed Name): Amy Bonham
C. Date of Delivery: [Blank]
D. Is delivery address different from item 1? ☐ Yes ☐ No
If YES, enter delivery address below: [Blank]

PS Form 3811, July 2020 PSN 7530-02-000-9053

Anadarko Land Corp

U.S. Postal Service™
CERTIFIED MAIL® RECEIPT
Domestic Mail Only

For delivery information, visit our website at www.usps.com.

Sent to: Anadarko Land Corp, Attn: Travis Holland
Street and Apt. No., or PO Box No.: PO Box 173779
City, State, ZIP+4®: Denver CO 80217-3779

PS Form 3800, April 2015 PSN 7530-02-000-9053

SENDER: COMPLETE THIS SECTION

1. Article Addressed to:
Anadarko Land Corp
Attn: Travis Holland
PO Box 173779
Denver CO 80217-3779

2. Article Number (Transfer from service label):
7021 0350 0000 0247 5831

3. Service Type:
☒ Adult Signature
☒ Adult Signature Restricted Delivery
☒ Certified Mail®
☒ Certified Mail Restricted Delivery
☐ Collect on Delivery
☐ Collect on Delivery Restricted Delivery

COMPLETE THIS SECTION ON DELIVERY

A. Signature: [Signature]
B. Received by (Printed Name): JODIBROOKS
C. Date of Delivery: JUL 27 REC'D
D. Is delivery address different from item 1? ☐ Yes ☐ No
If YES, enter delivery address below: [Blank]

PS Form 3811, July 2020 PSN 7530-02-000-9053



BP America Production

**U.S. Postal Service™
CERTIFIED MAIL® RECEIPT**
Domestic Mail Only

For delivery information, visit our website at www.usps.com™

OFFICIAL USE

Certified Mail Fee \$3.60
Extra Services & Fees (check box, add fee)
☐ Return Receipt (hardcopy) \$2.85
☐ Return Receipt (electronic) \$0.00
☐ Certified Mail Restricted Delivery \$0.00
☐ Adult Signature Required \$0.00
☐ Adult Signature Restricted Delivery \$0.00

Postage \$0.55
Total Postage and Fees \$7.00

Sent To
BP America Production Co
Street and Apt. No., or PO Box No.
501 West Lake Park Blvd
City, State, ZIP+4®
Houston TX 77079

PS Form 3800, April 2015 PSN 7530-02-000-9047 See Reverse for Instructions

SENDER: COMPLETE THIS SECTION

■ Complete items 1, 2, and 3.
■ Print your name and address on the reverse so that we can return the card to you.
■ Attach this card to the back of the mailpiece, or on the front if space permits.

1. Article Addressed to:
BP America Production CO
501 West Lake Park Blvd
Houston TX 77079

2. Article Number (Transfer from service label)
7021 0350 0000 0247 5824

COMPLETE THIS SECTION ON DELIVERY

A. Signature
X [Signature]
B. Received by (Printed Name)
C. Date of Delivery
D. Is delivery address different from item 1? ☐ Yes
If YES, enter delivery address below: ☐ No

3. Service Type
☐ Adult Signature
☐ Adult Signature Restricted Delivery
☒ Certified Mail®
☐ Certified Mail Restricted Delivery
☐ Collect on Delivery
☐ Collect on Delivery Restricted Delivery

☐ Priority Mail Express®
☐ Registered Mail™
☐ Registered Mail Restricted Delivery
☐ Signature Confirmation™
☐ Signature Confirmation Restricted Delivery

PS Form 3811, July 2020 PSN 7530-02-000-9053

Colorado Department of Transportation

**U.S. Postal Service™
CERTIFIED MAIL® RECEIPT**
Domestic Mail Only

For delivery information, visit our website at www.usps.com™

OFFICIAL USE

Certified Mail Fee \$3.60
Extra Services & Fees (check box, add fee)
☐ Return Receipt (hardcopy) \$2.85
☐ Return Receipt (electronic) \$0.00
☐ Certified Mail Restricted Delivery \$0.00
☐ Adult Signature Required \$0.00
☐ Adult Signature Restricted Delivery \$0.00

Postage \$0.55
Total Postage and Fees \$7.00

Sent To
Colorado Department of Transportation - Region 4
Street and Apt. No., or PO Box No.
10601 W. 10th St
City, State, ZIP+4®
Greeley CO 80634

PS Form 3800, April 2015 PSN 7530-02-000-9047 See Reverse for Instructions

SENDER: COMPLETE THIS SECTION

■ Complete items 1, 2, and 3.
■ Print your name and address on the reverse so that we can return the card to you.
■ Attach this card to the back of the mailpiece, or on the front if space permits.

1. Article Addressed to:
Colorado Department of Transportation
Region 4
10601 W. 10th St
Greeley CO 80634

2. Article Number (Transfer from service label)
7021 0350 0000 0247 5749

COMPLETE THIS SECTION ON DELIVERY

A. Signature
X [Signature]
B. Received by (Printed Name)
C. Date of Delivery
D. Is delivery address different from item 1? ☐ Yes
If YES, enter delivery address below: ☐ No

3. Service Type
☐ Adult Signature
☐ Adult Signature Restricted Delivery
☒ Certified Mail®
☐ Certified Mail Restricted Delivery
☐ Collect on Delivery
☐ Collect on Delivery Restricted Delivery

☐ Priority Mail Express®
☐ Registered Mail™
☐ Registered Mail Restricted Delivery
☐ Signature Confirmation™
☐ Signature Confirmation Restricted Delivery

PS Form 3811, July 2020 PSN 7530-02-000-9053

Guttersen Exchange LLC

**U.S. Postal Service™
CERTIFIED MAIL® RECEIPT**
Domestic Mail Only

For delivery information, visit our website at www.usps.com™

OFFICIAL USE

Certified Mail Fee \$3.60
Extra Services & Fees (check box, add fee)
☐ Return Receipt (hardcopy) \$2.85
☐ Return Receipt (electronic) \$0.00
☐ Certified Mail Restricted Delivery \$0.00
☐ Adult Signature Required \$0.00
☐ Adult Signature Restricted Delivery \$0.00

Postage \$0.55
Total Postage and Fees \$7.00

Sent To
Guttersen Exchange LLC
Street and Apt. No., or PO Box No.
3050 67th Ave Ste 100
City, State, ZIP+4®
Greeley CO 80634

PS Form 3800, April 2015 PSN 7530-02-000-9047 See Reverse for Instructions

SENDER: COMPLETE THIS SECTION

■ Complete items 1, 2, and 3.
■ Print your name and address on the reverse so that we can return the card to you.
■ Attach this card to the back of the mailpiece, or on the front if space permits.

1. Article Addressed to:
Guttersen Exchange LLC
3050 67th Ave, Ste 100
Greeley CO 80634

2. Article Number (Transfer from service label)
7021 0350 0000 0247 5770

COMPLETE THIS SECTION ON DELIVERY

A. Signature
X [Signature]
B. Received by (Printed Name)
C. Date of Delivery
D. Is delivery address different from item 1? ☐ Yes
If YES, enter delivery address below: ☐ No

3. Service Type
☐ Adult Signature
☐ Adult Signature Restricted Delivery
☒ Certified Mail®
☐ Certified Mail Restricted Delivery
☐ Collect on Delivery
☐ Collect on Delivery Restricted Delivery

☐ Priority Mail Express®
☐ Registered Mail™
☐ Registered Mail Restricted Delivery
☐ Signature Confirmation™
☐ Signature Confirmation Restricted Delivery

PS Form 3811, July 2020 PSN 7530-02-000-9053

Guttersen Ranches LLC

**U.S. Postal Service™
CERTIFIED MAIL® RECEIPT**
Domestic Mail Only

For delivery information, visit our website at www.usps.com™

OFFICIAL USE

Certified Mail Fee \$3.60
Extra Services & Fees (check box, add fee)
☐ Return Receipt (hardcopy) \$2.85
☐ Return Receipt (electronic) \$0.00
☐ Certified Mail Restricted Delivery \$0.00
☐ Adult Signature Required \$0.00
☐ Adult Signature Restricted Delivery \$0.00

Postage \$0.55
Total Postage and Fees \$7.00

Sent To
Guttersen Ranches LLC
Street and Apt. No., or PO Box No.
PO Box 337090
City, State, ZIP+4®
Greeley CO 80633

PS Form 3800, April 2015 PSN 7530-02-000-9047 See Reverse for Instructions

SENDER: COMPLETE THIS SECTION

■ Complete items 1, 2, and 3.
■ Print your name and address on the reverse so that we can return the card to you.
■ Attach this card to the back of the mailpiece, or on the front if space permits.

1. Article Addressed to:
Guttersen Ranches LLC
PO Box 337090
Greeley CO 80633

2. Article Number (Transfer from service label)
7021 0350 0000 0247 5600

COMPLETE THIS SECTION ON DELIVERY

A. Signature
X [Signature]
B. Received by (Printed Name)
C. Date of Delivery
D. Is delivery address different from item 1? ☐ Yes
If YES, enter delivery address below: ☐ No

3. Service Type
☐ Adult Signature
☐ Adult Signature Restricted Delivery
☒ Certified Mail®
☐ Certified Mail Restricted Delivery
☐ Collect on Delivery
☐ Collect on Delivery Restricted Delivery

☐ Priority Mail Express®
☐ Registered Mail™
☐ Registered Mail Restricted Delivery
☐ Signature Confirmation™
☐ Signature Confirmation Restricted Delivery

PS Form 3811, July 2020 PSN 7530-02-000-9053



Kerr McGee Oil & Gas Onshore

U.S. Postal Service™
CERTIFIED MAIL® RECEIPT
Domestic Mail Only

For delivery information, visit our website at www.usps.com™.

Denver, CO 80202

OFFICIAL USE

Certified Mail Fee \$3.60
Extra Services & Fees (check box, add fee as indicated)
☐ Return Receipt (hardcopy) \$0.00
☐ Return Receipt (electronic) \$0.00
☐ Certified Mail Restricted Delivery \$0.00
☐ Adult Signature Required \$0.00
☐ Adult Signature Restricted Delivery \$0.00
Postage \$0.55
Total Postage and Fees \$7.00

Postmark Here
JUL 23 2021

Sent To
Kerr McGee Oil & Gas Onshore
1099 18th Street 1500
Denver CO 80202

PS Form 3800, April 2015 PSN 7530-02-000-9047 See Reverse for Instructions

SENDER: COMPLETE THIS SECTION

Complete items 1, 2, and 3.
Print your name and address on the reverse so that we can return the card to you.
Attach this card to the back of the mailpiece, or on the front if space permits.

1. Article Addressed to:
Kerr McGee Oil & Gas Onshore
1099 18th Street 1500
Denver CO 80202

2. Article Number (Transfer from service label)
7021 0350 0000 0247 5879

PS Form 3811, July 2020 PSN 7530-02-000-9053 Domestic Return Receipt

COMPLETE THIS SECTION ON DELIVERY

A. Signature
X [Signature]
☐ Agent
☐ Addressee

B. Received by (Printed Name)
Kerr McGee
C. Date of Delivery
7/26/21

D. Is delivery address different from item 1? ☐ Yes
If YES, enter delivery address below: ☐ No

3. Service Type
☐ Adult Signature
☐ Adult Signature Restricted Delivery
☒ Certified Mail®
☐ Certified Mail Restricted Delivery
☐ Collect on Delivery
☐ Collect on Delivery Restricted Delivery
☐ Priority Mail Express®
☐ Registered Mail™
☐ Registered Mail Restricted Delivery
☐ Signature Confirmation™
☐ Signature Confirmation Restricted Delivery

Nobel Energy

U.S. Postal Service™
CERTIFIED MAIL® RECEIPT
Domestic Mail Only

For delivery information, visit our website at www.usps.com™.

Denver, CO 80202

OFFICIAL USE

Certified Mail Fee \$3.60
Extra Services & Fees (check box, add fee as indicated)
☐ Return Receipt (hardcopy) \$0.00
☐ Return Receipt (electronic) \$0.00
☐ Certified Mail Restricted Delivery \$0.00
☐ Adult Signature Required \$0.00
☐ Adult Signature Restricted Delivery \$0.00
Postage \$0.55
Total Postage and Fees \$7.00

Postmark Here
JUL 23 2021

Sent To
Nobel Energy Inc.
1625 Broadway Ste 2200
Denver CO 80202

PS Form 3800, April 2015 PSN 7530-02-000-9047 See Reverse for Instructions

SENDER: COMPLETE THIS SECTION

Complete items 1, 2, and 3.
Print your name and address on the reverse so that we can return the card to you.
Attach this card to the back of the mailpiece, or on the front if space permits.

1. Article Addressed to:
Nobel Energy Inc
1625 Broadway Ste 2200
Denver CO 80202

2. Article Number (Transfer from service label)
7021 0350 0000 0247 5848

PS Form 3811, July 2020 PSN 7530-02-000-9053 Domestic Return Receipt

COMPLETE THIS SECTION ON DELIVERY

A. Signature
X [Signature]
☐ Agent
☐ Addressee

B. Received by (Printed Name)
N. McKelvey
C. Date of Delivery
7/26/21

D. Is delivery address different from item 1? ☐ Yes
If YES, enter delivery address below: ☐ No

3. Service Type
☐ Adult Signature
☐ Adult Signature Restricted Delivery
☒ Certified Mail®
☐ Certified Mail Restricted Delivery
☐ Collect on Delivery
☐ Collect on Delivery Restricted Delivery
☐ Priority Mail Express®
☐ Registered Mail™
☐ Registered Mail Restricted Delivery
☐ Signature Confirmation™
☐ Signature Confirmation Restricted Delivery

PDC Energy Inc

U.S. Postal Service™
CERTIFIED MAIL® RECEIPT
Domestic Mail Only

For delivery information, visit our website at www.usps.com™.

Denver, CO 80202

OFFICIAL USE

Certified Mail Fee \$3.60
Extra Services & Fees (check box, add fee as indicated)
☐ Return Receipt (hardcopy) \$0.00
☐ Return Receipt (electronic) \$0.00
☐ Certified Mail Restricted Delivery \$0.00
☐ Adult Signature Required \$0.00
☐ Adult Signature Restricted Delivery \$0.00
Postage \$0.55
Total Postage and Fees \$7.00

Postmark Here
JUL 23 2021

Sent To
PDC Energy Inc.
1775 Sherman St Ste 300
Denver CO 80203

PS Form 3800, April 2015 PSN 7530-02-000-9047 See Reverse for Instructions

SENDER: COMPLETE THIS SECTION

Complete items 1, 2, and 3.
Print your name and address on the reverse so that we can return the card to you.
Attach this card to the back of the mailpiece, or on the front if space permits.

1. Article Addressed to:
PDC Energy Inc.
1775 Sherman St Ste 300
Denver CO 80203

2. Article Number (Transfer from service label)
7021 0350 0000 0247 5817

PS Form 3811, July 2020 PSN 7530-02-000-9053 Domestic Return Receipt

COMPLETE THIS SECTION ON DELIVERY

A. Signature
X [Signature]
☐ Agent
☐ Addressee

B. Received by (Printed Name)
D. G. Kistler
C. Date of Delivery
7/29/21

D. Is delivery address different from item 1? ☐ Yes
If YES, enter delivery address below: ☐ No

3. Service Type
☐ Adult Signature
☐ Adult Signature Restricted Delivery
☒ Certified Mail®
☐ Certified Mail Restricted Delivery
☐ Collect on Delivery
☐ Collect on Delivery Restricted Delivery
☐ Priority Mail Express®
☐ Registered Mail™
☐ Registered Mail Restricted Delivery
☐ Signature Confirmation™
☐ Signature Confirmation Restricted Delivery

Union Pacific Railroad Company

U.S. Postal Service™
CERTIFIED MAIL® RECEIPT
Domestic Mail Only

For delivery information, visit our website at www.usps.com™.

Omaha, NE 68179

OFFICIAL USE

Certified Mail Fee \$3.60
Extra Services & Fees (check box, add fee as indicated)
☐ Return Receipt (hardcopy) \$0.00
☐ Return Receipt (electronic) \$0.00
☐ Certified Mail Restricted Delivery \$0.00
☐ Adult Signature Required \$0.00
☐ Adult Signature Restricted Delivery \$0.00
Postage \$0.55
Total Postage and Fees \$7.00

Postmark Here
JUL 23 2021

Sent To
Union Pacific Railroad Company
1400 Douglas Street
Omaha NE 68179

PS Form 3800, April 2015 PSN 7530-02-000-9047 See Reverse for Instructions

SENDER: COMPLETE THIS SECTION

Complete items 1, 2, and 3.
Print your name and address on the reverse so that we can return the card to you.
Attach this card to the back of the mailpiece, or on the front if space permits.

1. Article Addressed to:
Union Pacific Railroad Company
1400 Douglas Street
Omaha NE 68179

2. Article Number (Transfer from service label)
7021 0350 0000 0247 5862

PS Form 3811, July 2020 PSN 7530-02-000-9053 Domestic Return Receipt

COMPLETE THIS SECTION ON DELIVERY

A. Signature
X [Signature]
☐ Agent
☐ Addressee

B. Received by (Printed Name)
Joe Kistler
C. Date of Delivery
7/29/21

D. Is delivery address different from item 1? ☐ Yes
If YES, enter delivery address below: ☐ No

3. Service Type
☐ Adult Signature
☐ Adult Signature Restricted Delivery
☒ Certified Mail®
☐ Certified Mail Restricted Delivery
☐ Collect on Delivery
☐ Collect on Delivery Restricted Delivery
☐ Priority Mail Express®
☐ Registered Mail™
☐ Registered Mail Restricted Delivery
☐ Signature Confirmation™
☐ Signature Confirmation Restricted Delivery



US Department of the Interior

U.S. Postal Service™
CERTIFIED MAIL® RECEIPT
Domestic Mail Only

For delivery information, visit our website at www.usps.com

OFFICIAL USE

USPS Form 3800, April 2015 PSN 7530-02-000-9047

Sent To: **US Dept Interior Office of Surface Mining Rec**
Street and Apt. No., or PO Box No.: **PO Box 25065 one Denver Fed Ctr. Bldg 41**
City, State, ZIP+4®: **Littleton CO 80225-0065**

Postmark: **07/23/2021**

Postage: **\$0.55**

Total Postage and Fees: **\$7.00**

SENDER: COMPLETE THIS SECTION

■ Complete items 1, 2, and 3.
■ Print your name and address on the reverse so that we can return the card to you.
■ Attach this card to the back of the mailpiece, or on the front if space permits.

1. Article Addressed to:
US Dept Interior Office of Surface Mining Rec
PO Box 25065 one Denver Fed Ctr
Bldg 41
Littleton CO 80225-0065

2. Article Number (Transfer from service label)
7021 0350 0000 0247 5893

COMPLETE THIS SECTION ON DELIVERY

A. Signature: *[Signature]* ☒ Agent ☐ Addressee

B. Received by (Printed Name): *[Signature]* C. Date of Delivery: **07/23/2021**

D. Is delivery address different from item 1? ☐ Yes ☒ No
If YES, enter delivery address below:

3. Service Type: ☐ Priority Mail Express® ☐ Registered Mail™ ☐ Registered Mail Restricted Delivery ☐ Signature Confirmation™ ☒ Certified Mail® ☐ Certified Mail Restricted Delivery ☐ Signature Confirmation Restricted Delivery ☐ Collect on Delivery ☐ Collect on Delivery Restricted Delivery

Domestic Return Receipt

Waste Management

U.S. Postal Service™
CERTIFIED MAIL® RECEIPT
Domestic Mail Only

For delivery information, visit our website at www.usps.com

OFFICIAL USE

USPS Form 3800, April 2015 PSN 7530-02-000-9047

Sent To: **Waste Management - Buffalo Ridge Landfill**
Street and Apt. No., or PO Box No.: **11655 Co Rd 57**
City, State, ZIP+4®: **Keenesbury CO 80643**

Postmark: **07/23/2021**

Postage: **\$0.55**

Total Postage and Fees: **\$7.00**

SENDER: COMPLETE THIS SECTION

■ Complete items 1, 2, and 3.
■ Print your name and address on the reverse so that we can return the card to you.
■ Attach this card to the back of the mailpiece, or on the front if space permits.

1. Article Addressed to:
Waste Management
Buffalo Ridge Landfill
11655 Co Rd 57
Keenesbury CO 80643

2. Article Number (Transfer from service label)
7021 0350 0000 0247 5787

COMPLETE THIS SECTION ON DELIVERY

A. Signature: *[Signature]* ☒ Agent ☐ Addressee

B. Received by (Printed Name): *[Signature]* C. Date of Delivery: **07/29/2021**

D. Is delivery address different from item 1? ☐ Yes ☒ No
If YES, enter delivery address below:

3. Service Type: ☐ Priority Mail Express® ☐ Registered Mail™ ☐ Registered Mail Restricted Delivery ☐ Signature Confirmation™ ☒ Certified Mail® ☐ Certified Mail Restricted Delivery ☐ Signature Confirmation Restricted Delivery ☐ Collect on Delivery ☐ Collect on Delivery Restricted Delivery

Restricted Delivery

WJW Properties LLC

U.S. Postal Service™
CERTIFIED MAIL® RECEIPT
Domestic Mail Only

For delivery information, visit our website at www.usps.com

OFFICIAL USE

USPS Form 3800, April 2015 PSN 7530-02-000-9047

Sent To: **WJW Properties LLC**
Street and Apt. No., or PO Box No.: **16350 WCR 76**
City, State, ZIP+4®: **Eden CO 80615**

Postmark: **07/23/2021**

Postage: **\$0.55**

Total Postage and Fees: **\$7.00**

SENDER: COMPLETE THIS SECTION

■ Complete items 1, 2, and 3.
■ Print your name and address on the reverse so that we can return the card to you.
■ Attach this card to the back of the mailpiece, or on the front if space permits.

1. Article Addressed to:
WJW Properties LLC
16350 WCR 76
Eden CO 80615

2. Article Number (Transfer from service label)
7021 0350 0000 0247 5794

COMPLETE THIS SECTION ON DELIVERY

A. Signature: *[Signature]* ☐ Agent ☒ Addressee

B. Received by (Printed Name): *[Signature]* C. Date of Delivery: **07/29/2021**

D. Is delivery address different from item 1? ☐ Yes ☒ No
If YES, enter delivery address below:

3. Service Type: ☐ Priority Mail Express® ☐ Registered Mail™ ☐ Registered Mail Restricted Delivery ☐ Signature Confirmation™ ☒ Certified Mail® ☐ Certified Mail Restricted Delivery ☐ Signature Confirmation Restricted Delivery ☐ Collect on Delivery ☐ Collect on Delivery Restricted Delivery

Domestic Return Receipt