

Hayes Pit #M-1998-065

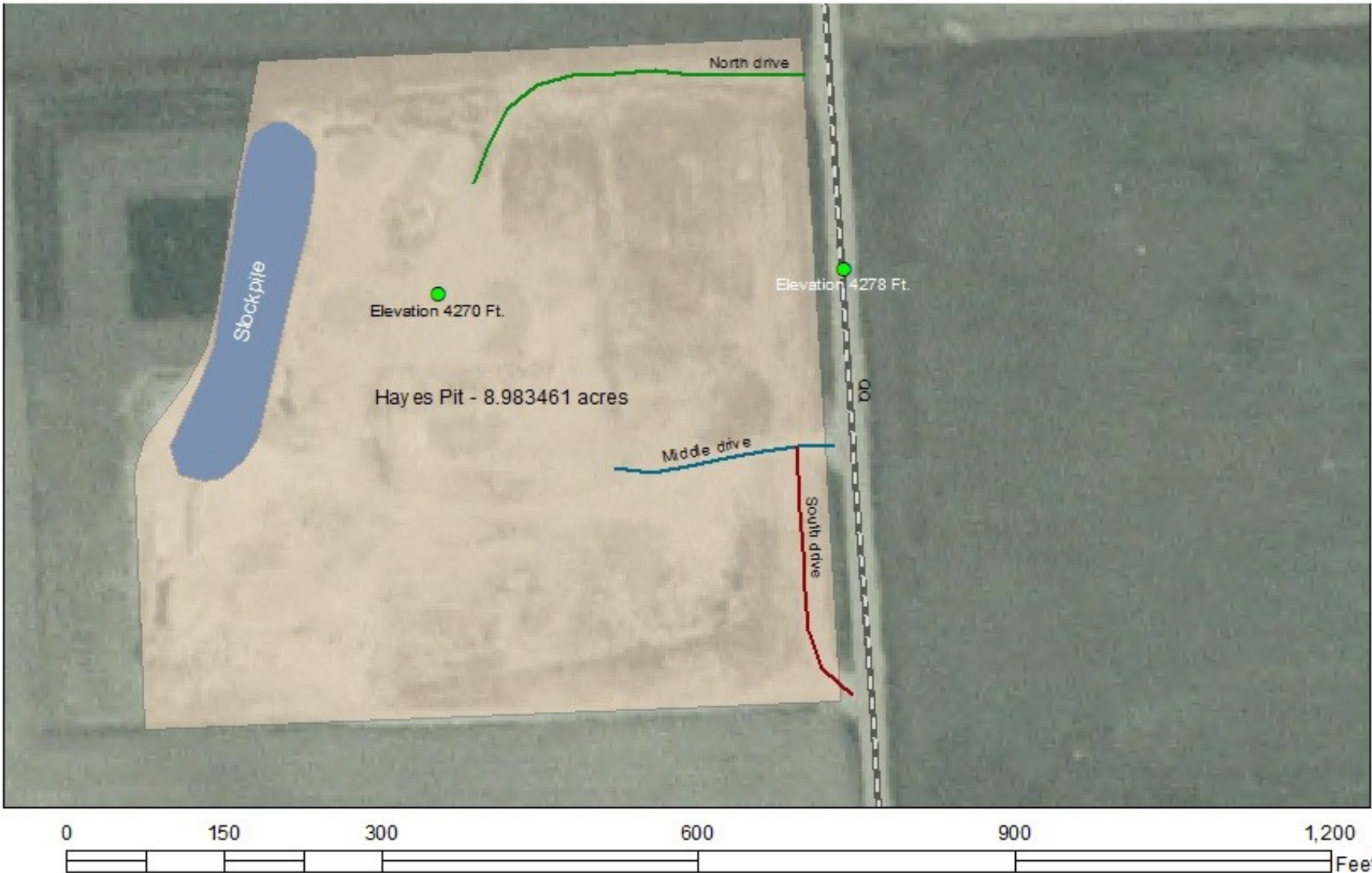

Hayes Pit Permit # M-1998-065

- Limited Access
- Highway
- Major Road
- Local Road
- Minor Road
- Other Road
- Ramp

NAIP Image

- RGB**
- Red: Band_1
 - Green: Band_2
 - Blue: Band_3
 - Stockpile
 - Hayes Pit
 - hayesndw
 - North Driveway
 - South Driveway
 - Pit Bottom
 - Road Elevation

Hayes Pit #M-1998-098
Map created by: Robert Frick; Aug. 19, 2021

Washington County Road & Bridge Dist. 2
Legal Description:
SE 1/4 Sec. 32, Range 3N- 50W, 6th PM
Washington County