



August 17, 2021

Response Required: Yes

Colorado Division of Reclamation, Mining & Safety
1313 Sherman St. Room 215
Denver, CO 80203
Attention: Peter Hays, Environmental Protection Specialist

Re: IR CT-01 20210729 Final w/ Enclosures

Subject: Response to Final Inspection Report Inspection 7.29.2021 and Permit Amendment Proposal M-2019-041

Mr. Hays-

SEMA is in receipt of your inspection response via e-mail dated 8.14.2021. The Inspection included one possible violation: "Land has been affected outside of the approved permit boundary."

SEMA plated the existing roadway with supplemental asphalt millings for no reason other than dust suppression measures.

SEMA is willing to consent to the violation and accept a reduced civil penalty at this time to avoid a board hearing as indicated in your previous e-mail dated 8.13.2021.

At this time SEMA is requesting an amendment to existing Permit M-2019-041 to include the addition of 1 access point into the pit from CR – 7 using a pre existing/established access point and continue to and through the mine location. Attached to this e-mail correspondence are the following to include in the amendment:

- A. Exhibit A Motorcycle Permit Existing Access Road North Edge of Property
- B. Exhibit B Motorcycle Permit Existing Access Road North Edge of Property
- C. Mile 250 Land Survey Plat Existing Access Point

Additionally, the proposed permit language will include: " Access and/or egress to the mine site will occur from existing approved access point from CR 7 and flow in an easterly fashion through the mine pit location and generally exit from the eastern portion of the project





near I-25 frontage road. Two access/egress points will be utilized and the 1.25 acres will be included as disturbance in the permit still yielding less than 30 allowable disturbance acres.”

Please let me know if this is acceptable and what further steps need to be taken. I appreciate the considerations.

Sincerely,
SEMA Construction, Inc.

Gavin Madsen
Project Manager



Motorcycle Exhibit A Existing Access Road North Edge of Property

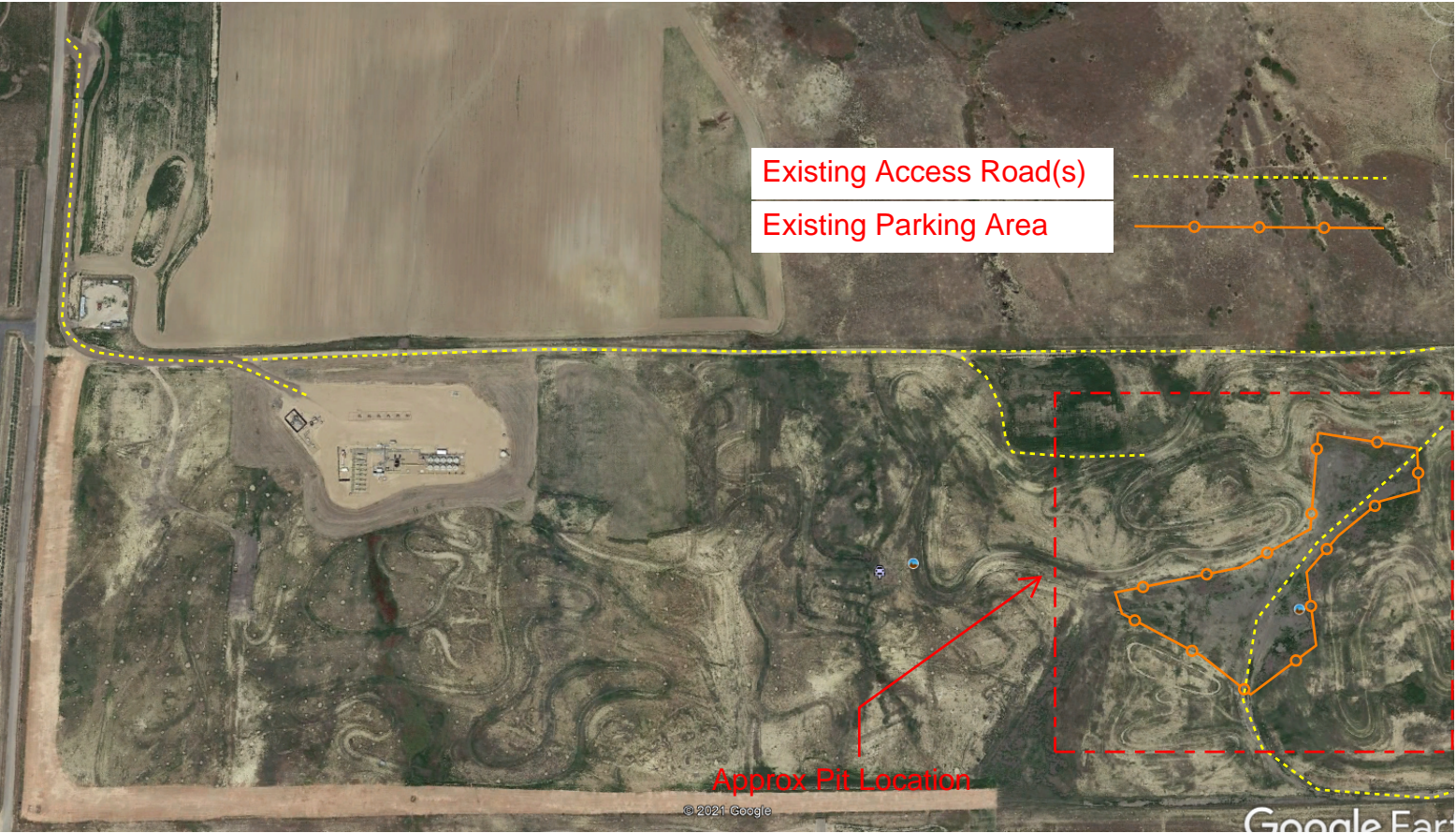

Motorcycle Exhibit B Existing Access Road North Edge of Property



