



Aggregate Industries
West Central Region
Golden
1687 Cole Boulevard
Suite 300
Golden, CO 80401

Tel: 303-985-1070
Fax: 303-716-5295
www.lafargeholcim.us

Sent via email

August 18, 2021

Mr Patrick Lennberg
Environmental Protection Specialist
Colorado Division of Reclamation, Mining and Safety
1313 Sherman Street, Room 215
Denver, CO 80203
patrick.lennberg@state.co.us

RE: Adequacy Review #3 Response TR-08, M-2004-031

Dear Patrick,

Aggregate Industries-WCR Inc. (AI) is submitting corrective actions for an item that was a result of a third adequacy review conducted on August 18, 2021.

Item #1 In the upper right hand corner of the map provided it states the permit area to be +/- 204 acres. Please update this statement to reflect the currently approved permit acreage of +/- 184.9 acres.

AI Response:

The Reclamation Plan Map has been updated to show the currently approved permit acreage and is attached to this submission.

Should you require anything additional, please phone me at (214)213-7859 or email at Kimberly.dennis@lafargeholcim.com.

Sincerely,

A handwritten signature in blue ink, appearing to read "Kimberly Dennis".

Kimberly Dennis
Environmental Director

8/16/2021 2:25:35 PM - O:\PROJECTS\LONGMONT\1707117-7707008\CAD\SHEETFILES\EXH-1_MONITORING 2021.DWG - ANDRYALUSKAS, JEREMY

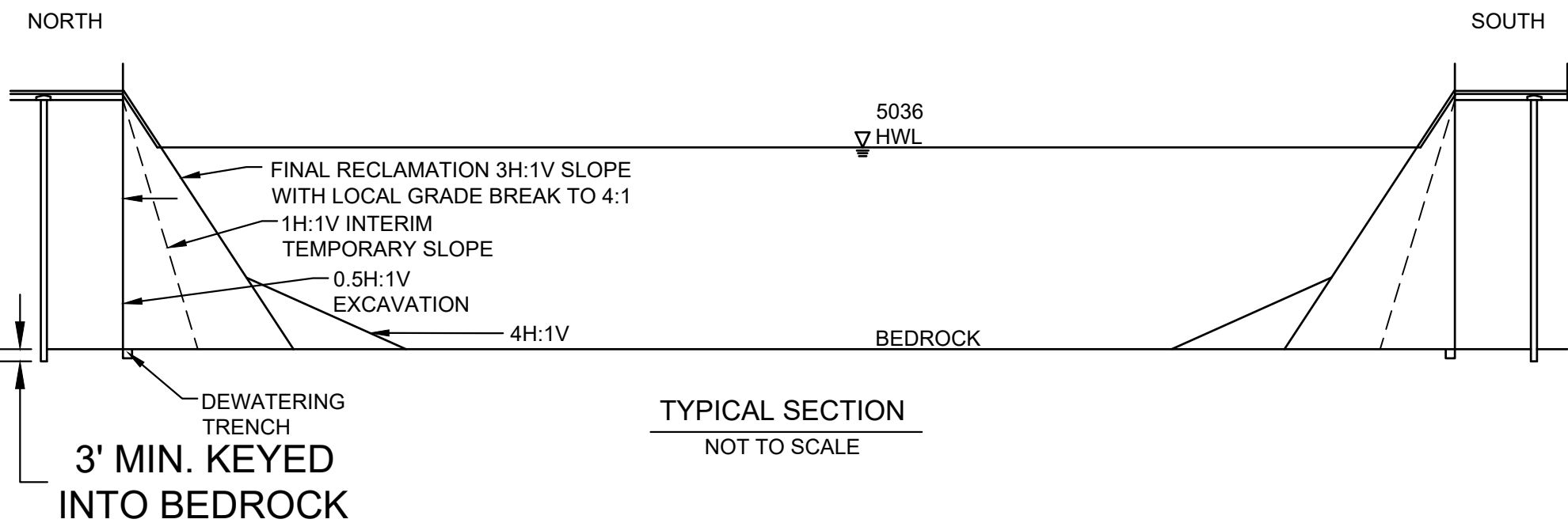
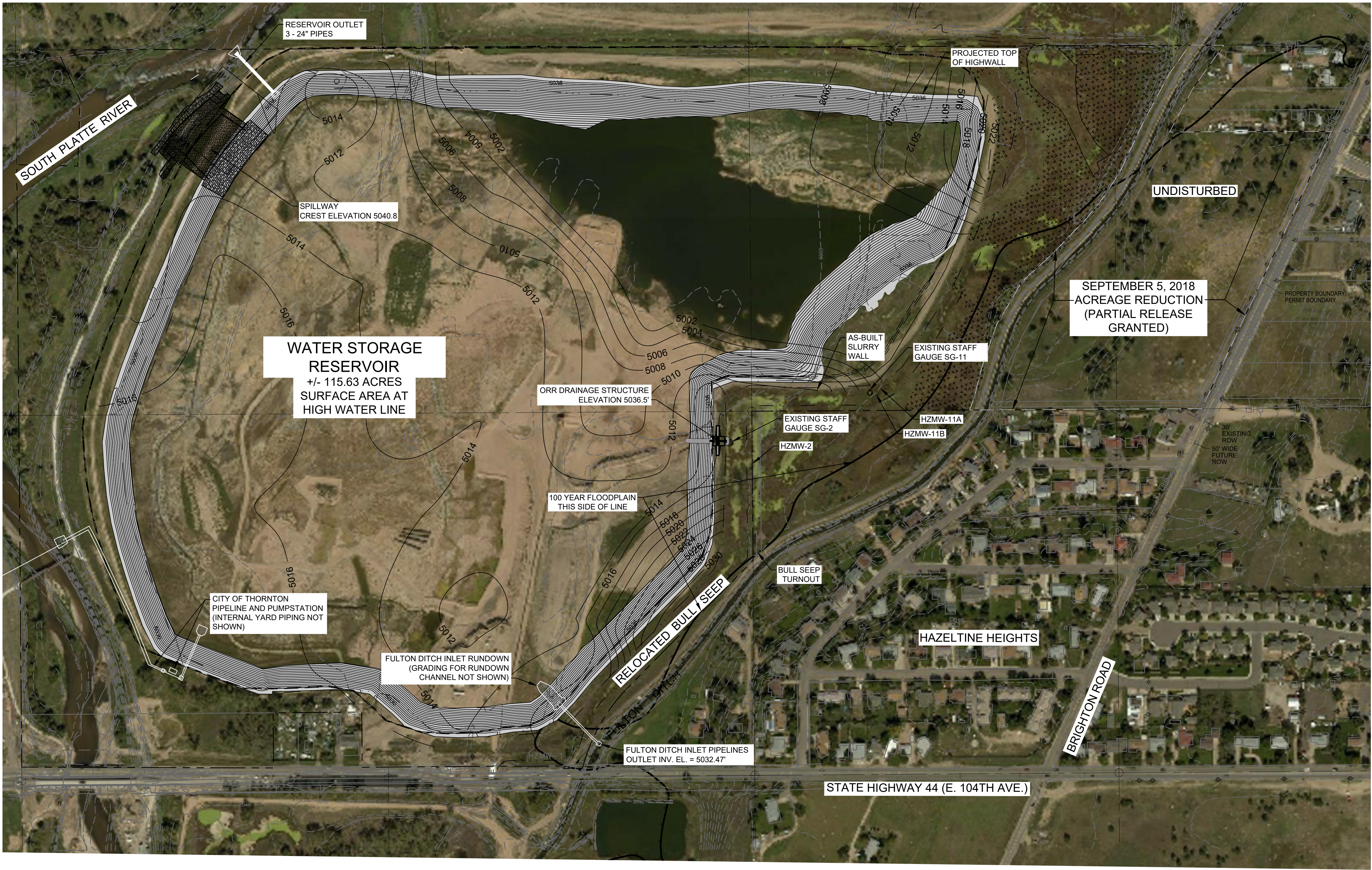

HAZELTINE MINE MLRB 112 PERMIT RECLAMATION MAP

A TRACT OF LAND LOCATED IN THE
SOUTH HALF OF SECTION 9, TOWNSHIP
2 SOUTH, RANGE 67 WEST OF THE 6TH
P.M., COUNTY OF ADAMS, STATE OF
COLORADO. CONTAINING 184.9+/-
ACRES

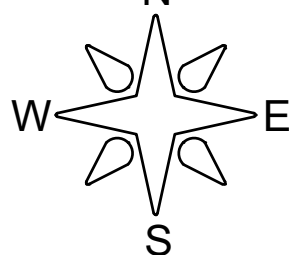

SCALE: 1"=200'

LEGEND:

- PROPERTY BOUNDARY/
PERMIT BOUNDARY
- APPROXIMATE BEDROCK
CONTOUR
- PRE-MINING 2' CONTOUR
- SLURRY WALL
- APPROXIMATE HIGH WATER
LINE OF RECLAIMED POND
- U.S. ARMY CORP OF ENGINEERS
MAPPED WETLAND 404 PERMIT
NO. 199980194
- 100 YEAR FLOODPLAIN BY FLOOD
INSURANCE RATE MAP, ADAMS COUNTY,
COLORADO, PANEL 319
- STAFF GAUGE
- MONITORING WELL

NOTE: CONSTRUCTION OF RESERVOIR INFRASTRUCTURE
TO BE SUBSTANTIALLY COMPLETE BY SEPTEMBER 30, 2021.
RESERVOIR WILL BEGIN FILLING AFTER DRMS PERMIT IS
RELEASED.



www.tetratech.com
1900 South Sunset Street, Suite 1-E
Longmont, Colorado 80501
Phone: 303-772-5282 Fax: 303-772-7039

MARK	DATE	DESCRIPTION	BY

AGGREGATE INDUSTRIES
M-2004-031 AM-01 EXHIBIT
RESERVOIR OUTLET
AND SPILLWAY

Project No.: 117-7707008
Designed By:
Drawn By:
Checked By:

EXH-1

IMAGE COURTESY OF USGS EARTHSTAR GEOGRAPHICS SIO 2016 MICROSOFT CORPORATION BING.

Bar Measures 1 inch

Copyright: Tetra Tech