



Aggregate Industries
West Central Region
Golden
1687 Cole Boulevard
Suite 300
Golden, CO 80401

Tel: 303-985-1070
Fax: 303-716-5295
www.lafargeholcim.us

Sent via email

August 17, 2021

Mr Patrick Lennberg
Environmental Protection Specialist
Colorado Division of Reclamation, Mining and Safety
1313 Sherman Street, Room 215
Denver, CO 80203
patrick.lennberg@state.co.us

RE: Adequacy Review #2 Response TR-08, M-2004-031

Dear Patrick,

Aggregate Industries-WCR Inc. (AI) is submitting corrective actions for items that were a result of a second adequacy review that was conducted on August 16, 2021.

Item #1 The map provided in the response shows the current permit boundary to be +/- 204 acres, this is not the currently approved permit boundary. In October 2018 the Division approved the release request (AR-1) of 19 acres of the permit that were not affected by mining. Please see the attached map showing the location of the released area. The released area decreased the approved permit acreage to 184.9 acres. Please update the Reclamation Plan Map to show the currently approved permit boundary.

AI Response:

The Reclamation Plan Map has been updated to show the currently approved permit boundary and is attached to this submission.

Should you require anything additional, please phone me at (214)213-7859 or email at Kimberly.dennis@lafargeholcim.com.

Sincerely,

A handwritten signature in dark ink, appearing to read "Kimberly Dennis".

Kimberly Dennis
Environmental Director

8/16/2021 2:25:35 PM - O:\PROJECTS\LONGMONT\707117-7707008\CAD\SHEETFILES\EXH-1_MONITORING 2021.DWG - ANDRYALUSKAS, JEREMY

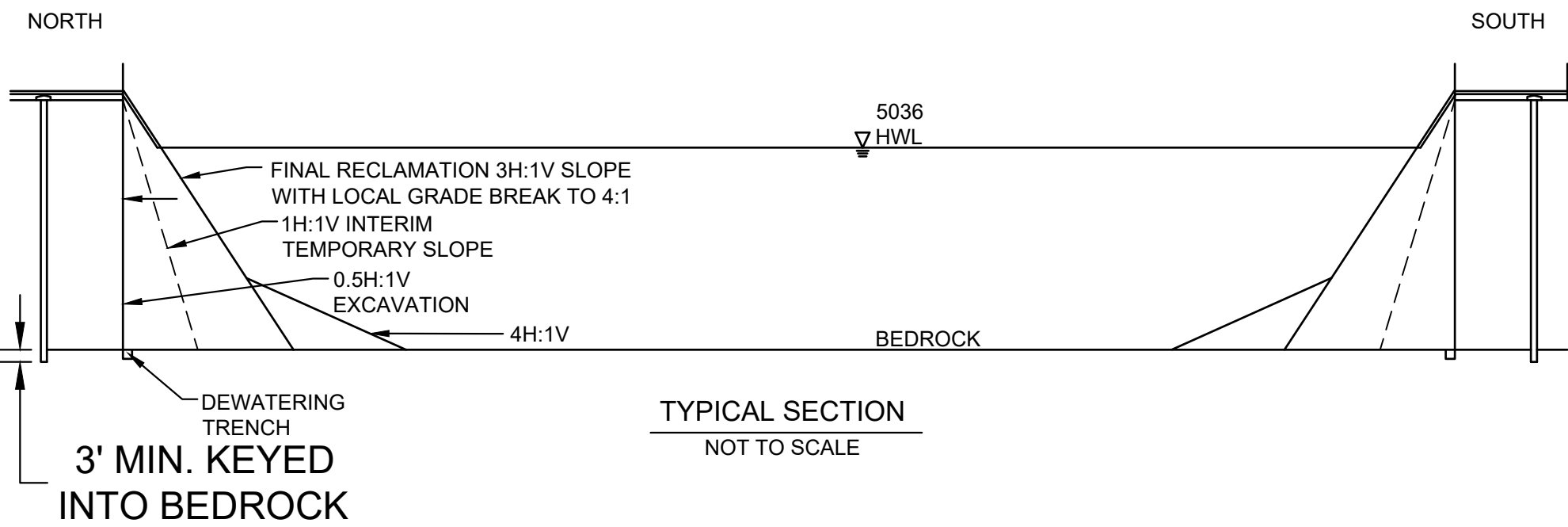
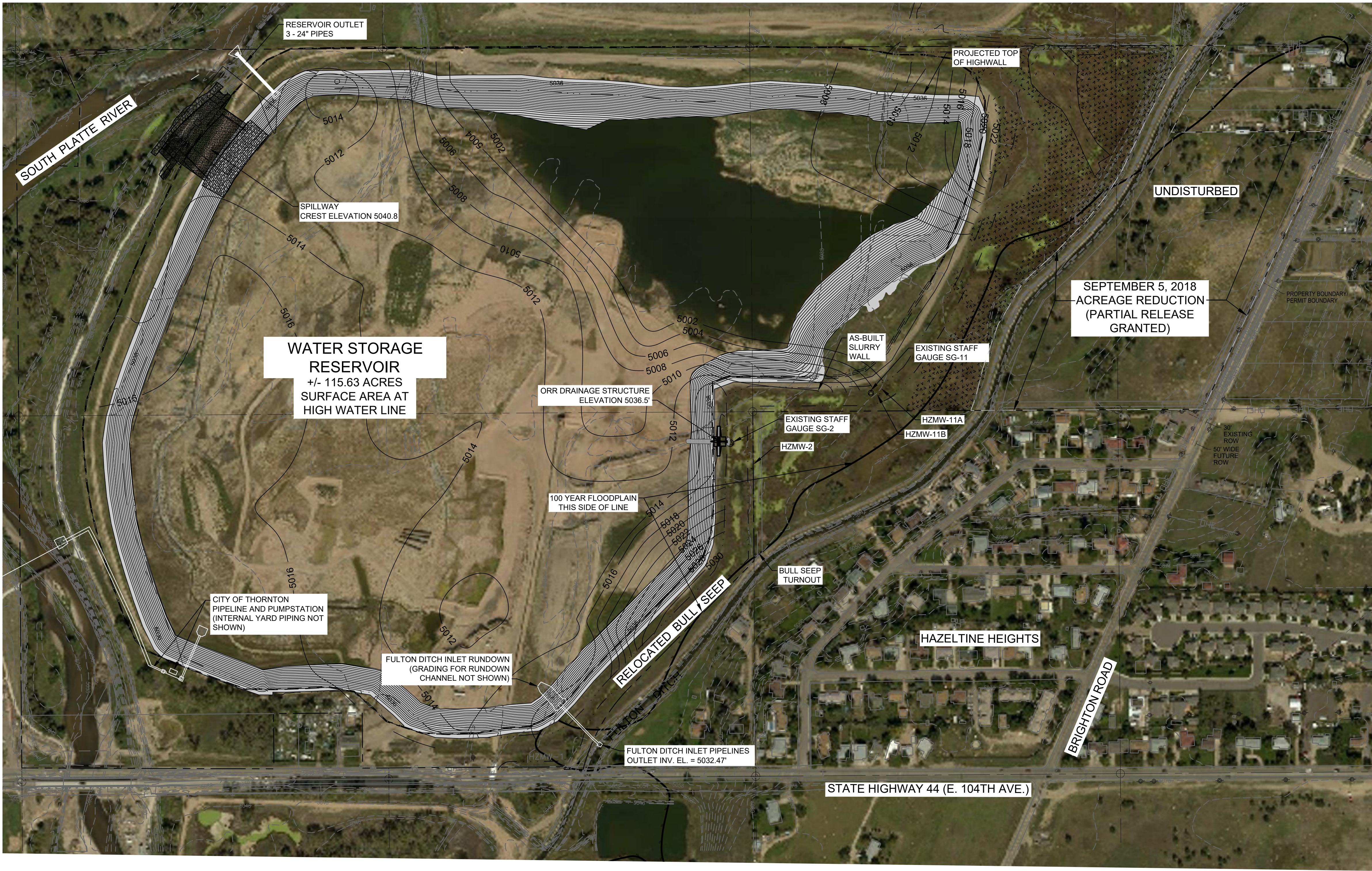

HAZELTINE MINE MLRB 112 PERMIT RECLAMATION MAP

A TRACT OF LAND LOCATED IN THE SOUTH HALF OF SECTION 9, TOWNSHIP 2 SOUTH, RANGE 67 WEST OF THE 6TH P.M., COUNTY OF ADAMS, STATE OF COLORADO. CONTAINING 204+/- ACRES

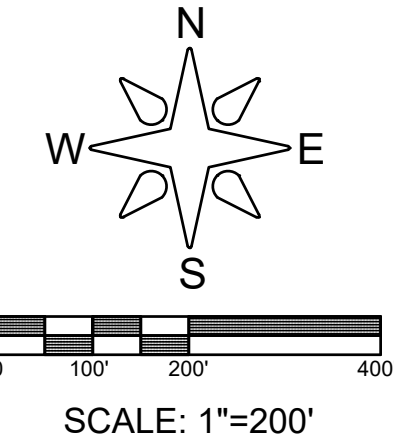

- LEGEND:**
- PROPERTY BOUNDARY/ PERMIT BOUNDARY
 - - - - - APPROXIMATE BEDROCK CONTOUR
 - - - - - PRE-MINING 2' CONTOUR
 - ===== SLURRY WALL
 - 5036 - - - - - APPROXIMATE HIGH WATER LINE OF RECLAIMED POND
 - [Symbol] U.S. ARMY CORP OF ENGINEERS MAPPED WETLAND 404 PERMIT NO. 199980194
 - ===== 100 YEAR FLOODPLAIN BY FLOOD INSURANCE RATE MAP, ADAMS COUNTY, COLORADO, PANEL 319
 - [Symbol] STAFF GAUGE
 - [Symbol] MONITORING WELL

NOTE: CONSTRUCTION OF RESERVOIR INFRASTRUCTURE TO BE SUBSTANTIALLY COMPLETE BY SEPTEMBER 30, 2021. RESERVOIR WILL BEGIN FILLING AFTER DRMS PERMIT IS RELEASED.

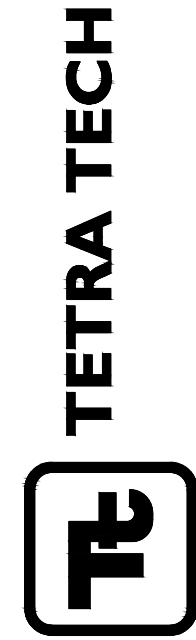

www.tetratech.com
1900 South Sunset Street, Suite 1-E
Longmont, Colorado 80501
Phone: 303-772-5282 Fax: 303-772-7039

MARK	DATE	DESCRIPTION	BY

AGGREGATE INDUSTRIES

M-2004-031 AM-01 EXHIBIT
RESERVOIR OUTLET
AND SPILLWAY

Project No.: 117-7707008
Designed By:
Drawn By:
Checked By:

EXH-1

IMAGE COURTESY OF USGS EARTHSTAR GEOGRAPHICS SIO 2016 MICROSOFT CORPORATION BING.

Bar Measures 1 inch

Copyright: Tetra Tech