

LEGEND	
STORAGE AREA	—
ACTIVE MINING	—
RECLAMATION STARTED	—
RECLAMATION COMPLETED	—
BUFFER OF AFFECTED AREA	XXXXXX
CONNIE F. / PHILIP C. SPRAGUE PROPERTY BOUNDARY & SPRAGUE STONE LLC PROPOSED PERMIT BOUNDARY	
EXISTING OVERHEAD POWER LINE	—
EXISTING FENCE	—
ACTIVE MINING AREA	13.3 AC.
STORAGE AREA	11.5 AC.
IN RECLAMATION AREA	1.3 AC.
TOTAL PERMIT AREA	62.0 AC.

**NOTE:**  
THE UPDATED MINING INFORMATION RELIED UPON FOR THE ANNUAL REPORT MAP WAS PROVIDED TO RIDGETOP ENGINEERING & SURVEYING FROM FIELD REVIEW AND BY THE OWNER/OPERATOR OF SPRAGUE STONE QUARRY.

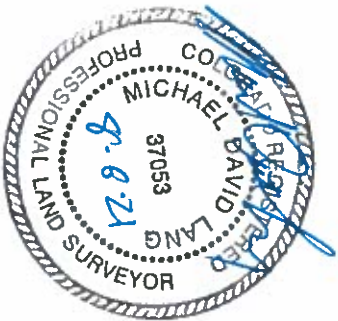

EXHIBIT PREPARED BY  
  
MICHAEL DAVID LANG, P.L.S.  
REGISTRATION NO. 37053

