

URIE GRAVEL PIT

2021 Annual Report Map

Sec. 31, T2N, R101W, 6th P.M. AND
Sec. 36, T2N, R102W, 6th P.M.
Rio Blanco County, Colorado

Notes:

1. Phase 1 is complete, mining is currently within Phase 2 and a portion of Phase 3.
2. No topsoil needs to be moved for reclamation purposes.
3. No additional gravel will be mined from from Phase 1.
4. No additional dirt will be moved for reclamation of Phase 1 or 2 at this point in the mining process
5. re-vegetation is complete for the top bank of pond in Phase 1 and a portion of Phase 2.

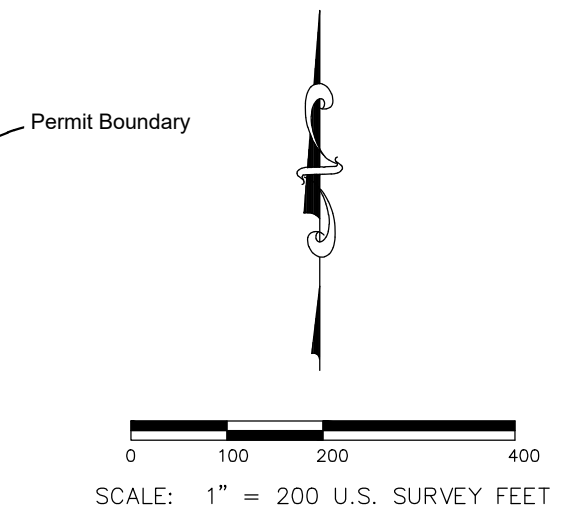
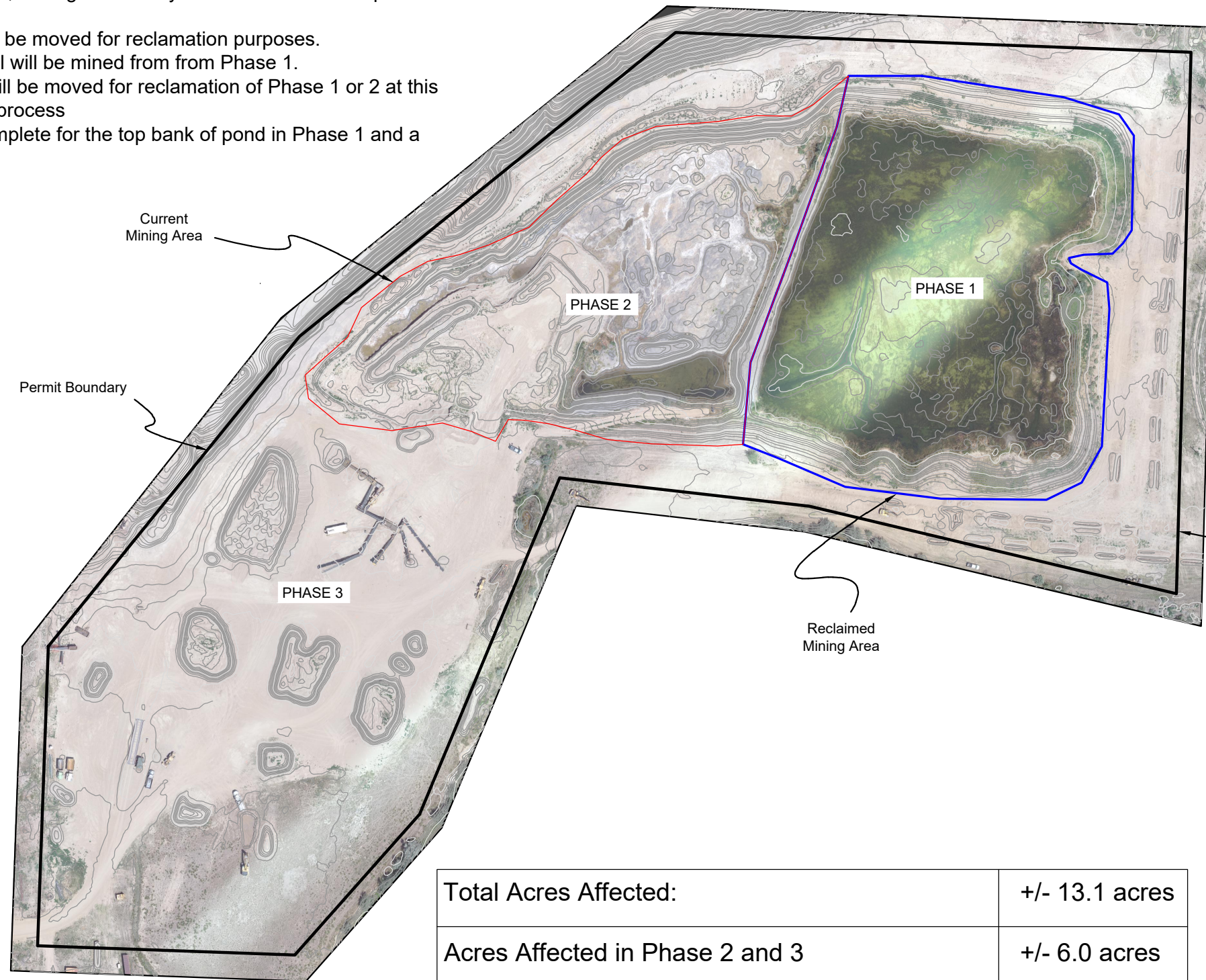

Total Acres Affected:	+/- 13.1 acres
Acres Affected in Phase 2 and 3	+/- 6.0 acres
Total Acres Reclaimed (Pond - Phase 1 and 2)	+/- 7.1 acres

ANNUAL REPORT MAP – EXISTING CONDITIONS
Sec. 31, T2N, R101W & Sec. 36, T2N, R102W, 6th P.M.
RIO BLANCO COUNTY, COLORADO

URIE GRAVEL PIT 2021



DRAWN BY	jz
DATE	07/27/2021
JOB NO.	URIE
CHECKED BY	JWJ

PHONE: (970) 270-3928 P.O. BOX 2186 MEEKER, CO 81641